

Sociocultural Data Report

Seffner Mango

Area: 11.939 square miles
Jurisdiction(s): Cities: NA
 Counties: Hillsborough

General Population Trends

Description	1990	2000	2010 (ACS)	2015 (ACS)
Total Population	18,840	18,560	23,110	24,703
Total Households	6,601	6,806	8,357	8,494
Average Persons per Acre	2.55	3.75	4.08	4.22
Average Persons per Household	2.87	2.79	2.96	2.89
Average Persons per Family	3.20	3.21	3.00	3.45
Males	9,270	9,112	11,292	11,790
Females	9,570	9,448	11,817	12,913

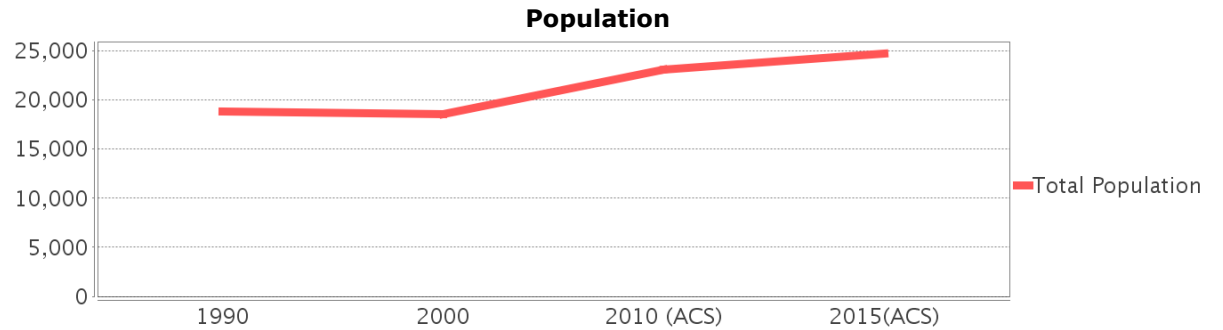

Race and Ethnicity Trends

Description	1990	2000	2010 (ACS)	2015 (ACS)
White Alone	17,513 (92.96%)	16,461 (88.69%)	17,421 (75.38%)	17,985 (72.80%)
Black or African American Alone	851 (4.52%)	732 (3.94%)	3,058 (13.23%)	3,131 (12.67%)
Native Hawaiian and Other Pacific Islander Alone	7 (0.04%)	26 (0.14%)	27 (0.12%)	0 (0.00%)
Asian Alone	117 (0.62%)	173 (0.93%)	539 (2.33%)	655 (2.65%)
American Indian or Alaska Native Alone	72 (0.38%)	126 (0.68%)	145 (0.63%)	134 (0.54%)
Some Other Race Alone	279 (1.48%)	473 (2.55%)	1,284 (5.56%)	1,632 (6.61%)
Claimed 2 or More Races	NA (NA)	570 (3.07%)	637 (2.76%)	1,165 (4.72%)
Hispanic or Latino of Any Race	1,104 (5.86%)	1,722 (9.28%)	4,732 (20.48%)	6,003 (24.30%)
Not Hispanic or Latino	17,736 (94.14%)	16,838 (90.72%)	18,378 (79.52%)	18,700 (75.70%)
Minority	2,135 (11.33%)	3,260 (17.56%)	8,670 (37.52%)	10,539 (42.66%)

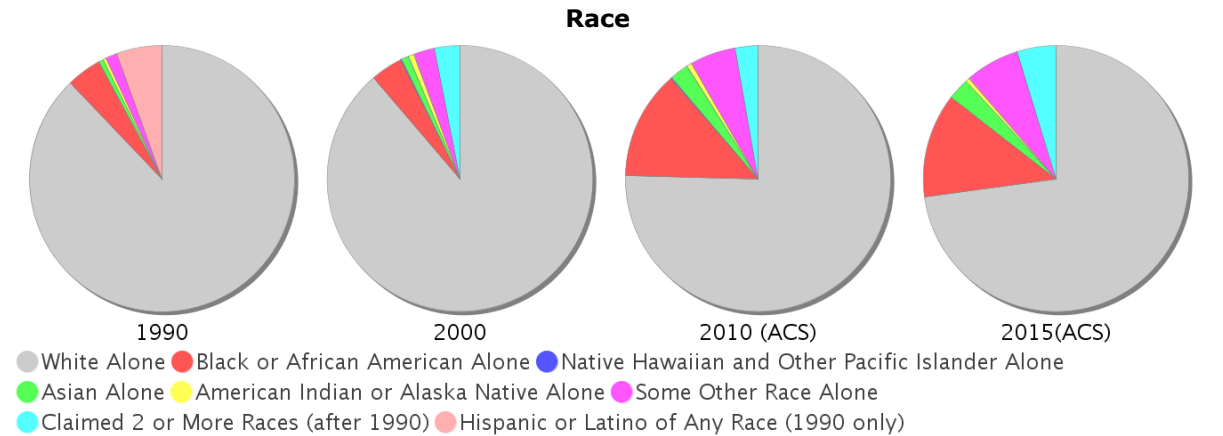

Minority Percentage Population

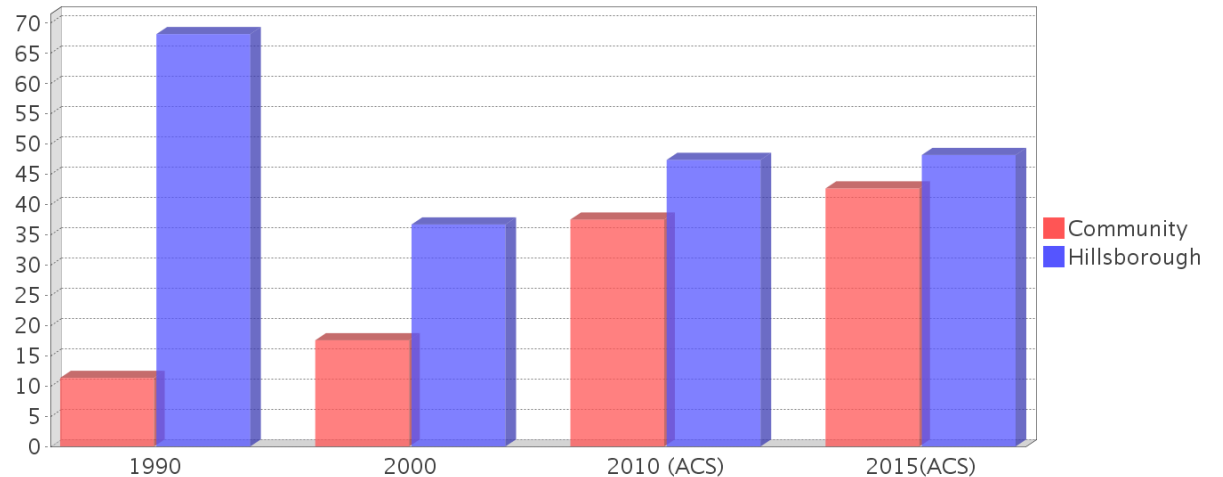

Age Trends

Description	1990	2000	2010 (ACS)	2015(ACS)
Under Age 5	8.42%	7.02%	7.25%	7.67%
Ages 5-17	20.62%	20.81%	19.13%	18.95%
Ages 18-21	5.65%	4.80%	5.15%	5.00%
Ages 22-29	12.61%	10.27%	10.35%	8.57%
Ages 30-39	18.20%	16.35%	14.44%	12.91%
Ages 40-49	13.76%	15.06%	14.47%	14.78%
Ages 50-64	11.93%	16.70%	18.95%	20.03%
Age 65 and Over	8.81%	8.99%	10.27%	12.10%
-Ages 65-74	5.62%	5.35%	6.40%	7.68%
-Ages 75-84	2.69%	2.63%	2.83%	3.04%
-Age 85 and Over	0.51%	1.01%	1.04%	1.38%
Median Age	NA	37	38	40

Population by Age Group

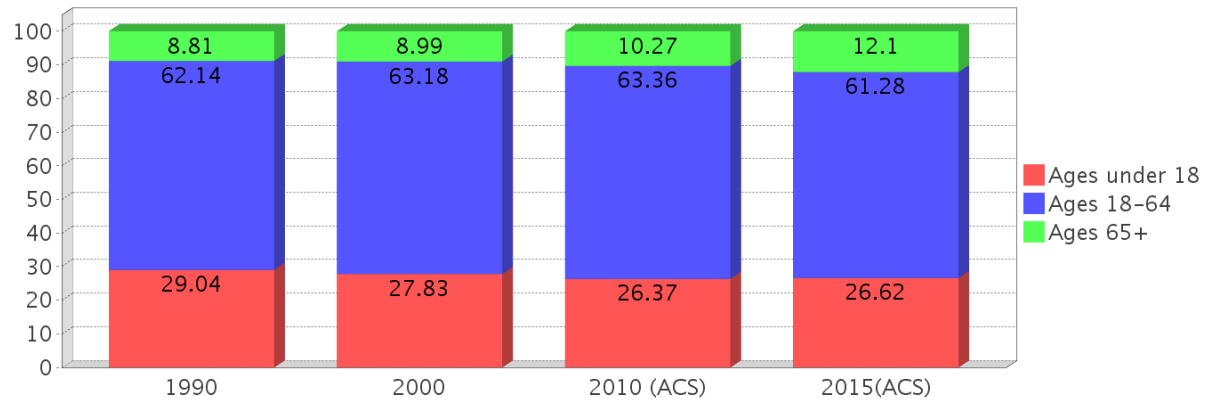

Income Trends

Description	1990	2000	2010 (ACS)	2015(ACS)
Median Household Income	\$30,690	\$45,830	\$48,848	\$58,778
Median Family Income	\$35,163	\$48,334	\$54,754	NA
Population below Poverty Level	10.65%	8.32%	12.19%	19.57%
Households below Poverty Level	9.77%	7.71%	10.59%	15.87%
Households with Public Assistance Income	5.42%	2.78%	1.24%	5.43%

Median Age Comparison

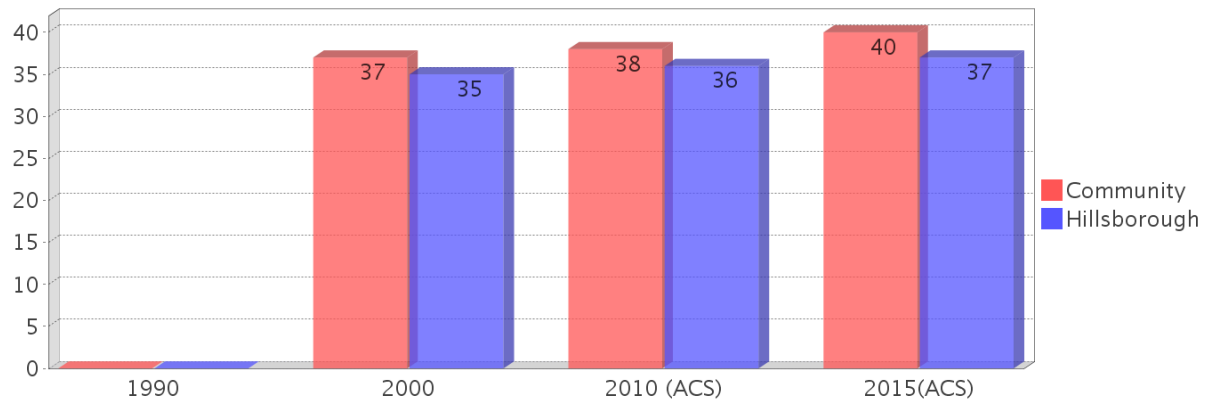

Disability Trends

See the Data Sources section below for an explanation about the differences in disability data among the various years.

Description	1990	2000	2010 (ACS)	2015(ACS)
Population 16 To 64 Years with a disability	1154 (8.25%)	2705 (15.70%)	(NA)	(NA)
Population 20 To 64 Years with a disability	(NA)	(NA)	(NA)	1753 (11.95%)

Income Trends

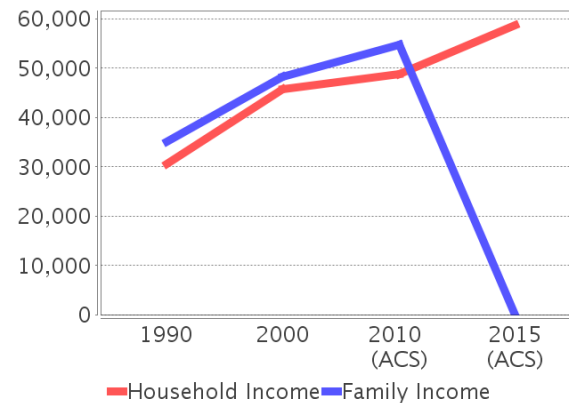

Poverty and Public Assistance

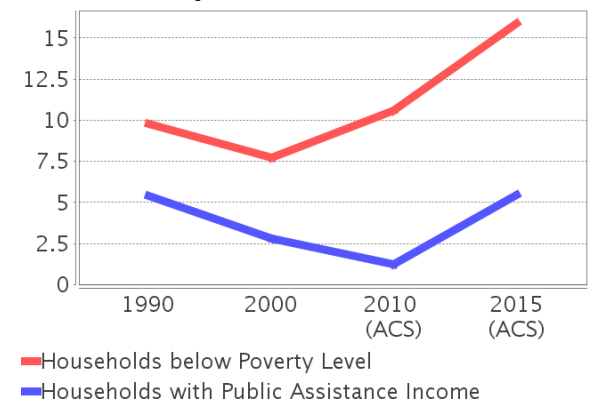

Educational Attainment Trends

Age 25 and Over

Description	1990	2000	2010 (ACS)	2015(ACS)
Less than 9th Grade	1,025 (8.79%)	700 (5.92%)	853 (5.87%)	714 (4.46%)
9th to 12th Grade, No Diploma	2,093 (17.95%)	1,925 (16.28%)	1,777 (12.23%)	1,624 (10.15%)
High School Graduate or Higher	8,539 (73.25%)	9,198 (77.80%)	11,905 (81.91%)	13,667 (85.39%)
Bachelor's Degree or Higher	1,371 (11.76%)	1,495 (12.64%)	2,021 (13.90%)	2,842 (17.76%)

Language Trends

Age 5 and Over

Description	1990	2000	2010 (ACS)	2015(ACS)
Speaks English Well	193 (1.12%)	190 (1.10%)	703 (3.25%)	640 (2.81%)
Speaks English Not Well	NA (NA)	321 (1.86%)	598 (2.76%)	536 (2.35%)
Speaks English Not at All	NA (NA)	6 (0.03%)	149 (0.69%)	99 (0.43%)
Speaks English Not Well or Not at All	211 (1.22%)	327 (1.89%)	747 (3.45%)	635 (2.78%)

Housing Trends

Description	1990	2000	2010 (ACS)	2015(ACS)
Total	7,088	7,287	9,202	9,397
Units per Acre	0.90	0.94	1.12	1.14
Single-Family Units	4,281	4,607	6,014	6,432
Multi-Family Units	424	677	1,102	1,202
Mobile Home Units	1,867	1,981	2,007	1,763
Owner-Occupied Units	4,960	5,118	5,655	5,723
Renter-Occupied Units	1,641	1,689	2,703	2,771
Vacant Units	487	481	845	902
Median Housing Value	\$76,300	\$86,250	\$172,600	\$139,050
Occupied Housing Units w/No Vehicle	235 (3.56%)	358 (5.26%)	466 (5.58%)	488 (5.74%)

Housing Tenure

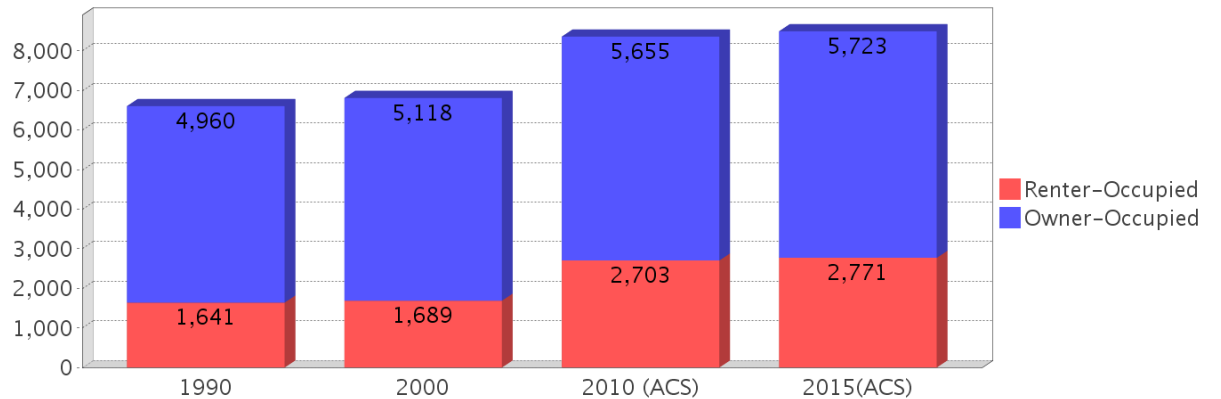

Median Housing Value Comparison

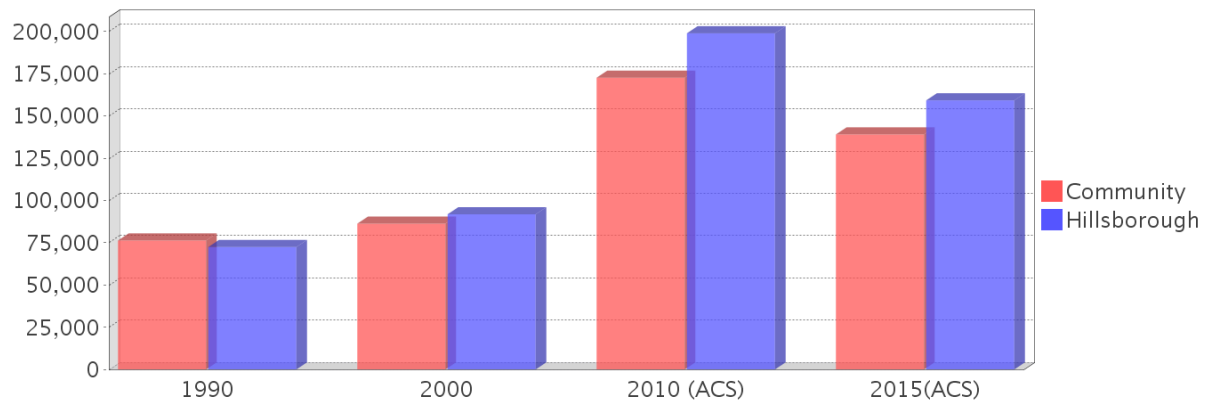

Occupied Units With No Vehicles Available

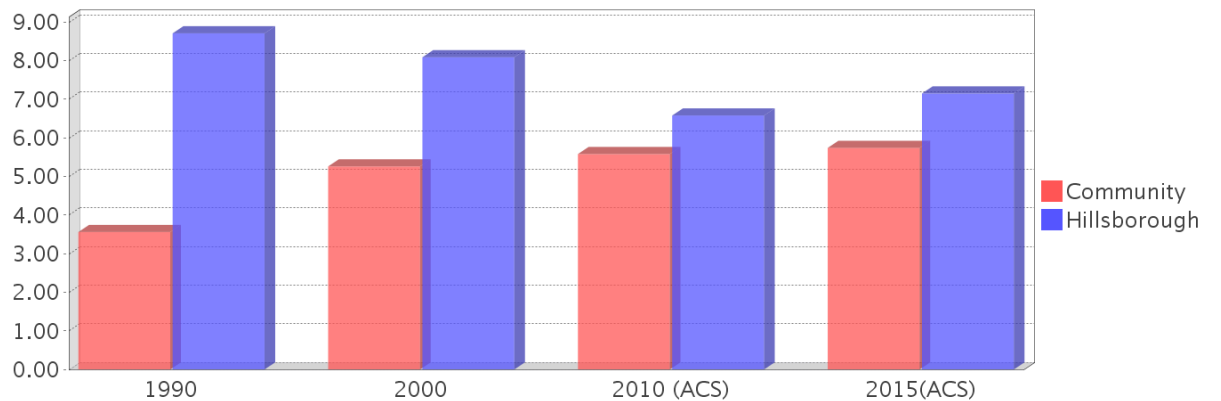

Existing Land Use

Land Use Type	Acres	Percentage
Acreage Not Zoned For Agriculture	617	8.07%
Agricultural	1,060	13.87%
Centrally Assessed	0	0.00%
Industrial	89	1.16%
Institutional	253	3.31%
Mining	0	0.00%
Other	<0.5	<0.01%
Public/Semi-Public	478	6.26%
Recreation	<0.5	<0.01%
Residential	3,040	39.79%
Retail/Office	698	9.14%
Row	1	0.01%
Vacant Residential	294	3.85%
Vacant Nonresidential	121	1.58%
Water	0	0.00%
Parcels With No Values	78	1.02%

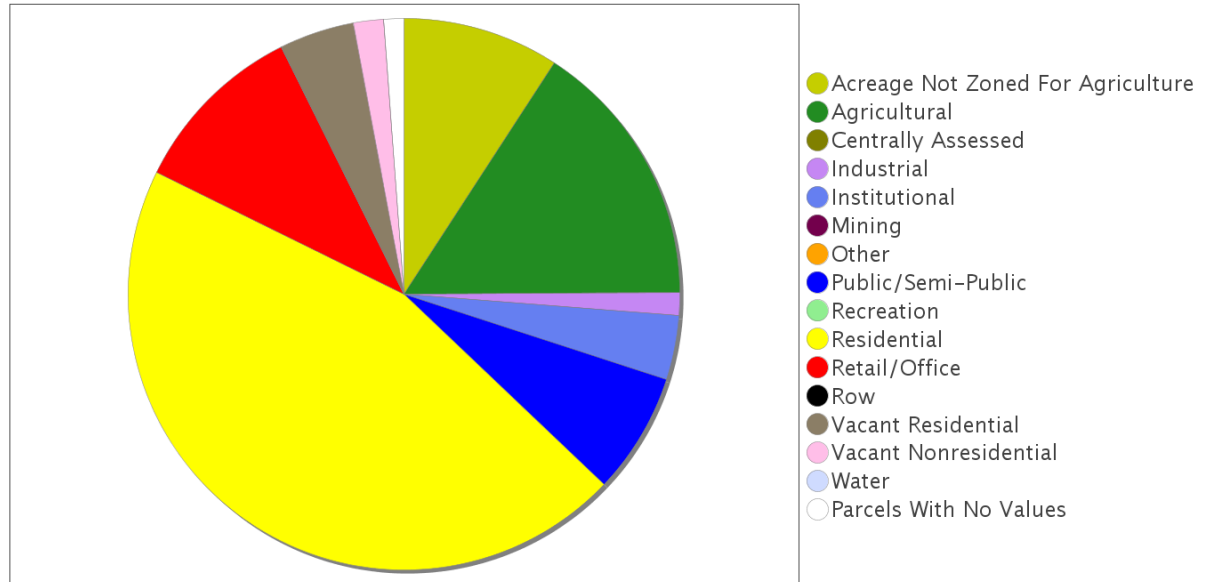

Location Maps

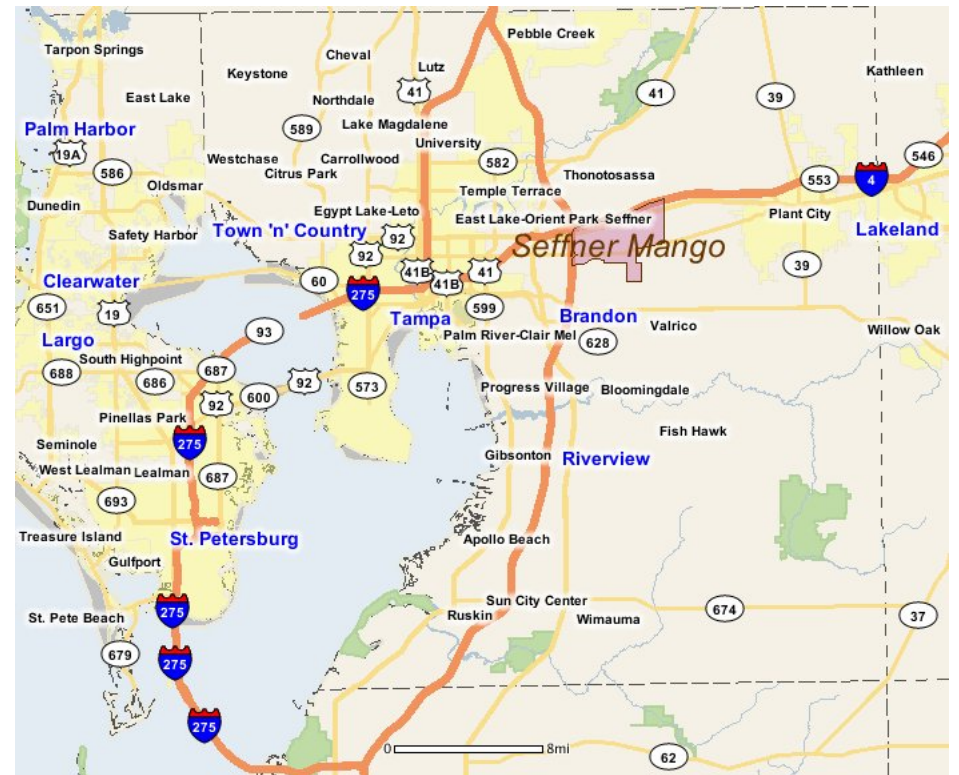
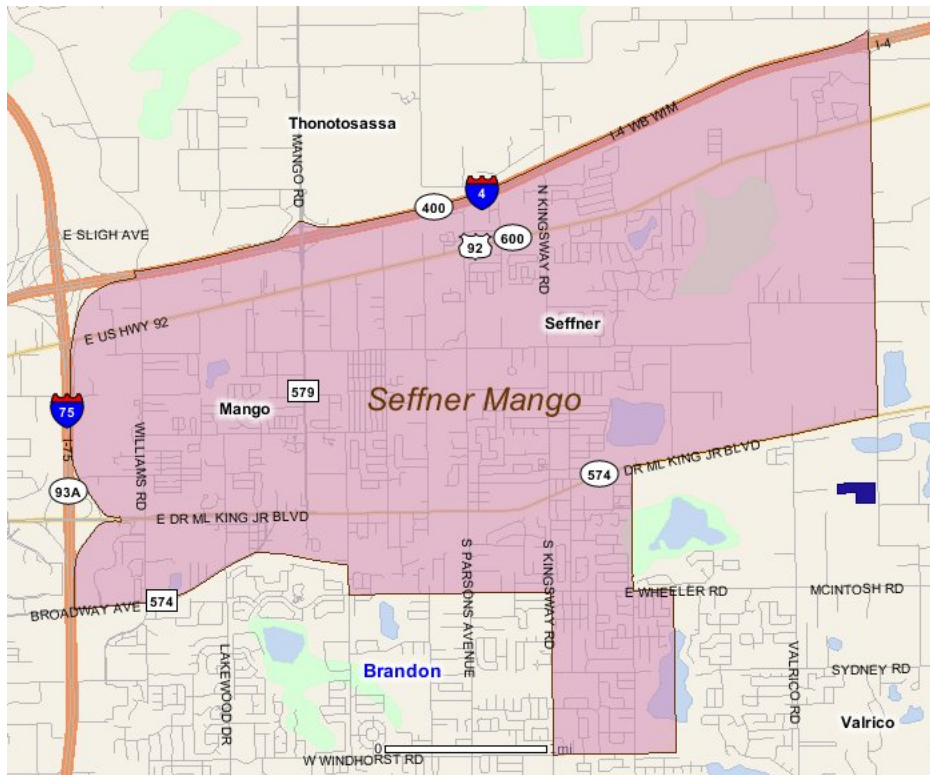

Community Facilities

The community facilities information below is useful in a variety of ways for environmental evaluations. These community resources should be evaluated for potential sociocultural effects, such as accessibility and relocation potential. The facility types may indicate the types of population groups present in the project study area. Facility staff and leaders can be sources of community information such as who uses the facility and how it is used. Additionally, community facilities are potential public meeting venues.

Assisted Housing (Points)

Facility Name	Address	Zip Code
NORTH GROVE ASSOC	711 NORTH GROVE LANE	33584
WILLIAMS LANDING VILLAS	3802 WILLIAMS ROAD	33610
LAKEWOOD POINTE I	4026 LAKEWOOD DRIVE	33610
CLAYMORE CROSSINGS	4630 WILLIAMS ROAD	33610
WILLIAMS LANDING	3730 WILLIAMS LANDING CIRCLE	33610

Community Boundaries (User defined)

Facility Name
Brandon
Thonotosassa
East Lake Orient Park
Seffner Mango

Community Centers (Points)

Facility Name	Address	Zip Code
KNIGHTS OF COLUMBUS 14278 - BLESSED ANTONIO ROSMINI	4450 COUNTY RD 579	33584
CHAMBER OF COMMERCE - GREATER SEFFNER AREA	11816 US HWY 92 E	33583

Cultural Centers (Points)

Facility Name	Address	Zip Code
SEFFNER/MANGO BRANCH LIBRARY	410 N KINGSWAY RD	33584

Fire Stations (Points)

Facility Name	Address	Zip Code
AMERICARE AMBULANCE SERVICE	11301 E US HWY 92	33584
NORTH BRANDON FIRE DEPARTMENT STATION 18	3096 S KINGSWAY RD	33584
ARMWOOD FIRE DEPARTMENT AND RESCUE STATION 4	11826 E US HWY 92	33584

Florida Parks and Recreational Facilities (Points)

Facility Name	Address	Zip Code
RODNEY COLSON PARK	770 GERARD AVE	33584
LAKE WEEKS PARK & BOAT RAMP	901 LAKESIDE DR	33584
BURNETT PARK	11609 CLAY PIT RD	33584
MANGO RECREATION CENTER AND DOG PARK	11718 CLAY PIT RD	33584
WILLIAMS AND TANNER ROAD	10611 TANNER RD	33610
EVANS PARK	1104 KINGSWAY RD	33584
SEFFNER CIVIC CENTER	1212 S KINGSWAY RD	33584

Government Building

Facility Name	Address	Zip Code
U S POST OFFICE - SEFFNER	1431 S KINGSWAY RD	33584
U S POST OFFICE - MANGO	11507 DR MARTIN LUTHER KING JR BLVD	33550

Healthcare Facilities (Geocoded)

Facility Name	Address	Zip Code
PREMIUM HEALTH SERVICES OF TAMPA BAY DBA EXPRESS C	11752 MARTIN LUTHER KING JR BOULEVARD	33584
JSA MEDICAL GROUP WOODLANDS PRIMARY CARE	2326 S PARSONS AVENUE	33584
SEFFNER MEDICAL CENTER	2204 S PARSONS AVENUE	33584
JSA MEDICAL GROUP - MLK	770 W DR MARTIN LUTHER KING BOULEVARD	33584
DWIC OF TAMPA BAY, INC DBA MEDEXPRESS URGENT CARE	801 W MARTIN LUTHER KING BOULEVARD	33584
MUBANG, JOHN N	741 W DR MARTIN LUTHER KING JR BOULEVARD	33584

Law Enforcement Facilities (Points)

Facility Name	Address	Zip Code
HILLSBOROUGH COUNTY SHERIFF'S OFFICE SEFFNER COMMUNITY STATION	1209 KINGSWAY RD S	33584

Mobile Home Parks in Florida

Facility Name	Address	Zip Code
OAK GROVE MHP	4320 WILLIAMS ROAD	33610
LEDBETTERS MHP	11024 E OLD HILLSBORO	33602
CHATEAU FORREST MHP	143 ALAFARA ST	33584
KING OAKS MOBILE HOME PARK	800 N KINGSWAY RD	33584
TWIN PALMS COURT	11520 US 92 E BOX D-4	33584
ST JOSEPH'S MHP	5233 PINE STREET	33586
PLANTATION OAKS	143 ALAFARA ST	33584
GREENRIDGE MOBILE HOME PARK	4120 WILLIAMS RD	33610
KENTWOOD MOBILE HOME PARK	4821 WILLIAMS RD	33610
GRANDVIEW MOBILE HOME PARK	5220 SR 579 N	33584
OAK HAVEN	5233 PINE ST	33584
TAMPA EAST RV RESORT	12720 US HWY 92	33527
COUNTRY AIRE MOBILE HOME PARK	10940 CLAY PIT ROAD	33602
MORRIS MH RANCH	916 W US 92	33584
DAVPAM MHP	102 MAGNOLIA LANE	33610
SUN-LAND MOBILE HOME PARK	801 W US HWY 92	33584
ORANGE GROVE MHP	916 N PARSONS AVE	33584
SELF'S MOBILE HOME PARK	4262 CASTLEWOOD DRIVE	33584

Public and Private Schools (Points)

Facility Name	Address	Zip Code
MANGO ELEMENTARY SCHOOL	4220 HWY 579	33584
LEGACY CHRISTIAN ACADEMY	131 NEW LEGACY DRIVE	33584
BAY LIFE ACADEMY	1204 S LENNA AVENUE	33510
CROSSROADS SCHOOL TAMPA	5231 COUNTY RD 579	33584
BRANDON ALTERNATIVE SCHOOL	1009 NORTH PARSONS AVENUE	33584
COLSON ELEMENTARY SCHOOL	1520 LAKEVIEW AVE	33584
BURNETT MIDDLE SCHOOL	1010 KINGSWAY RD N	33584
LOPEZ ELEMENTARY SCHOOL	200 N KINGSWAY ROAD	33584
CALVARY CHAPEL CHRISTIAN SCHOOL	1331 KINGSWAY ROAD	33510
SEFFNER CHRISTIAN ACADEMY	11605 US HWY 92 EAST	33584
ALL GOD'S CHILDREN ACADEMY AND PRESCHOOL	736 DR. MLK BLVD	33584
NEW JERUSALEM CHRISTIAN ACADEMY	3101 KINGSWAY RD	33583
SEFFNER ELEMENTARY SCHOOL	109 CACTUS ROAD	33584
HILLSBOROUGH BAPTIST SCHOOL	6021 WILLIAMS ROAD	33584
ARMWOOD HIGH SCHOOL AND ADULT EDUCATION/COMMUNITY CENTER	12000 U S HWY 92	33584

Religious Centers (Points)

Facility Name	Address	Zip Code
KINGDOM HALL OF JEHOVAHS WITNESSES	705 SOUTH TAYLOR ROAD	33584
BIBLE BAPTIST CHURCH-SEFFNER	401 W US HIGHWAY 92	33584
BAY AREA CHURCH OF CHRIST	3909 ORANGE ST	33584
FIRST BAPTIST CHURCH OF MANGO	11619 E DR MARTIN LUTHER KING JR BLVD	33584

Facility Name	Address	Zip Code
MT CALVARY BAPTIST CHURCH	11909 E DR MARTIN LUTHER KING JR BLVD	33584
REVIVAL MINISTRIES INTERNATIONAL	3535 RIVER INTERNATIONAL DRIVE	33610
RAINBOW MINISTRIES CHRUCH OF GOD	1405 PARK STREET	33584
CENTRAL FLORIDA CHRISTIAN	1908 OAK STREET	33584
PRESBYTERIAN CHURCH OF SEFFNER	1906 S LENNA AVENUE	33584
LANDMARK BAPTIST MINISTRIES	6021 WILLIAMS ROAD	33584
LIVING WATER MINISTRIES OF SEFFNER	10945 CLAY PIT RD	33610
IGLESIA EBENEZER	11505 COLONY HILL DR	33584
SEFFNER CHURCH OF CHRIST	621 E WHEELER RD	33584
FIRST FREE WILL BAPTIST CHURCH	11605 E US HIGHWAY 92	33584
GOD'S MISSIONARY CHURCH	213 N PARSONS AVE	33584
FIRST UNITED METHODIST CHURCH	1310 S KINGSWAY ROAD	33584
UNITY AME CHURCH	1013 W DR MARTING LUTHER KING JR BLVD	33584
EASTSIDE CHURCH OF CHRIST	5231 COUNTY ROAD 579	33584
QUEST @ KINGSWAY	501 SOUTH KINGSWAY ROAD	33584
IGLESIA CRISTIANA PUERTA DEL CIELO	5563 PEACH AV	33584
SEFFNER COMMUNITY ADVENT CHURCH	603 S PARSONS AVENUE	33584
APOSTLES FOUNDATION CHURCH OF JESUS CHRIST	920 N PARSONS AVE	33584
NEW HOPE CHURCH OF GOD	910 N PARSONS AVENUE	33584
WESLEYAN CHURCH FLORIDA	11306 BROADWAY E AVE	33584
ISRAEL BETHEL P B CHURCH	5033 PINE ST	33584
ST JOSEPHS CATHOLIC CHURCH	5501 WILLIAMS ROAD	33584
ST FRANCIS OF ASSISI CATHOLIC	4450 COUNTY ROAD 579	33584
EXALTED WORD MINISTRIES	2808 S KINGSWAY RD	33584
CALVARY CHAPEL BRANDON	1331 KINGSWAY ROAD	33510
MANGO CHURCH OF GOD	11402 COLONY HILL DRIVE	33584
LEAGUE OF MERCY ASSOCIATION	4540 MCINTOSH RD	33527

US Census Places

Facility Name

Brandon

Thonotosassa

Seffner

Mango

Block Groups

The following Census Block Groups were used to calculate demographics for this report.

1990 Census Block Groups

120570121035, 120570103011, 120570121043, 120570121054, 120570121069, 120570122012, 120570121044, 120570122014, 120570121052, 120570121055, 120570122031, 120570122033, 120570103025, 120570121066, 120570121036, 120570121042, 120570122015, 120570121067, 120570122032, 120570122034, 120570103024, 120570121051, 120570121056, 120570121041, 120570121053, 120570121068

2000 Census Block Groups

120570103051, 120570121043, 120570121051, 120570122071, 120570121068, 120570122073, 120570121066, 120570121067, 120570122062, 120570122084, 120570122072, 120570103042, 120570121055, 120570123031, 120570122075, 120570121042, 120570122061, 120570122063, 120570121054, 120570122082, 120570103043, 120570122081, 120570121041, 120570121053, 120570121052, 120570122074

2010 Census Block Groups

120570122074, 120570121071, 120570122072, 120570121062, 120570103041, 120570121061, 120570122063, 120570122071, 120570122073, 120570103052, 120570122061, 120570122062, 120570122081, 120570121043, 120570121081, 120570121042, 120570121073, 120570103042, 120570122075, 120570121041, 120570121044, 120570123031, 120570121082, 120570121063, 120570122084, 120570121072

2015 Census Block Groups

120570122073, 120570122061, 120570122062, 120570122075, 120570121042, 120570121073, 120570121071, 120570121072, 120570122071, 120570122074, 120570121043, 120570121082, 120570122081, 120570103052, 120570103041, 120570122063, 120570122084, 120570121041, 120570122072, 120570121062, 120570121044, 120570103042, 120570121081, 120570121061, 120570121063, 120570123031

Data Sources

Area

The geographic area of the community based on a user-specified community boundary or area of interest (AOI) boundary.

Jurisdiction

Jurisdiction(s) includes local government boundaries that intersect the community or AOI boundary.

Demographic Data

Demographic data reported under the headings General Population Trends, Race and Ethnicity Trends, Age Trends, Income Trends, Educational Attainment Trends, Language Trends, and Housing Trends is from the U.S. Decennial Census (1990, 2000) and the American Community Survey (ACS) 5-year estimates from 2006-2010 and 2011-2015. The data was gathered at the block group level for user-specified community boundaries and AOIs, and at the county level for counties. Depending on the dataset, the data represents 100% counts (Census Summary File 1) or sample-based information (Census Summary File 3 or ACS).

About the Census Data:

User-specified community boundaries and AOIs do not always correspond precisely to block group boundaries. In these instances, adjustment of the geographic area and data for affected block groups is required to estimate the actual

population. To improve the accuracy of such estimates in the SDR report, the census block group data was adjusted to exclude all census blocks with a population of two or fewer. These areas were eliminated from the corresponding years' block groups. Next, the portion of the block group that lies outside of the community or AOI boundary was removed. The demographics within each block group were then recalculated, assuming an equal area distribution of the population. Note that there may be areas where there is no population.

Use caution when comparing the 100% count data (Decennial Census) to the sample-based data (ACS). In any given year, about one in 40 or 2.5% of U.S. households will receive the ACS questionnaire. Over any five-year period, about one in eight households will receive the questionnaire, as compared to about one in six that received the long form questionnaire for the Decennial Census 2000. (Source: <http://mcdc.missouri.edu/pub/data/acs/Readme.shtml>) The U.S. Census Bureau provides help with this process:

http://www.census.gov/acs/www/guidance_for_data_users/comparing_2015/

Use caution when interpreting changes in Race and Ethnicity over time. Starting with the 2000 Decennial Census, respondents were given a new option of selecting one or more race categories. Also in 2000, the placement of the question about Hispanic origin changed, helping to increase responsiveness to the Hispanic-origin question. Because of these and other changes, the 1990 data on race and ethnicity are not directly comparable with data from later censuses. (Source: <http://www.census.gov/prod/2001pubs/c2kbr01-1.pdf>;

<http://www.census.gov/pred/www/rpts/Race%20and%20Ethnicity%20FINAL%20report.pdf>)

The "Minority" calculations are derived from Census and ACS data using both the race and ethnicity responses. On this report, "Minority" refers to individuals who list a race other than White and/or list their ethnicity as Hispanic/Latino. In other words, people who are multi-racial, any single race other than White, or Hispanic/Latino of any race are considered minorities.

Disability data is not included in the 2010 Decennial Census, or the 2006-2010 ACS. This data is available in the 2011-2015 ACS.

Because of changes made to the Census and ACS questions between 1990 and 2015, disability variables should not be compared from year to year. For example: 1) With the 1990 data the disabilities are listed as a "work disability" while this distinction is not made with 2000 or 2015 ACS data; 2) The 2015 ACS data includes the institutionalized population (e.g. persons in prisons and group homes), while this population is not included in 1990 or 2000; 3) the age groupings changed over the years.

Please take the following two concerns into account when viewing this data: 1) With the 1990 data the disabilities are listed as a "work disability" while this distinction is not made with 2000 or 2015 ACS data; 2) The 2015 ACS data includes the institutionalized population (e.g. persons in prisons and group homes), while this population is not included in 1990 or 2000.

The category Bachelor's Degree or Higher under the heading Educational Attainment Trends is a subset of the category High School Graduate or Higher.

Income of households. This includes the income of the householder and all other individuals 15 years old and over in the household, whether they are related to the householder or not. Because many households consist of only one person, average household income is usually less than average family income.

Income of families. In compiling statistics on family income, the incomes of all members 15 years old and over related to the householder are summed and treated as a single amount.

Age Trends median age for 1990 is not available.

Land Use Data

The Land Use information Indicates acreages and percentages for the generalized land use types used to group parcel-specific, existing land use assigned by the county property appraiser office according to the Florida Department of Revenue land use codes.

Community Facilities Data

- Assisted Rental Housing Units - Identifies multifamily rental developments that receive funding assistance under federal, state, and local government programs to offer affordable housing as reported by the Shimberg Center for Housing Studies, University of Florida.
- Mobile Home Parks - Identifies approved or acknowledged mobile home parks reported by the Florida Department of Business and Professional Regulation and Florida Department of Health.
- Migrant Camps - Identifies migrant labor camp facilities inspected by the Florida Department of Health.
- Group Care Facilities - Identifies group care facilities inspected by the Florida Department of Health.
- Community Center and Fraternal Association Facilities - Identifies facilities reported by multiple sources.
- Law Enforcement Correctional Facilities - Identifies facilities reported by multiple sources.
- Cultural Centers - Identifies cultural centers including organizations, buildings, or complexes that promote culture and arts (e.g., aquariums and zoological facilities; arboreta and botanical gardens; dinner theaters; drive-ins; historical places and services; libraries; motion picture theaters; museums and art galleries; performing arts centers; performing arts theaters; planetariums; studios and art galleries; and theater producers stage facilities) reported by multiple sources.
- Fire Department and Rescue Station Facilities - Identifies facilities reported by multiple sources.
- Government Buildings - Identifies local, state, and federal government buildings reported by multiple sources.
- Health Care Facilities - Identifies health care facilities including abortion clinics, dialysis clinics, medical doctors, nursing homes, osteopaths, state laboratories/clinics, and surgicenters/walk-in clinics reported by the Florida Department of Health.
- Hospital Facilities - Identifies hospital facilities reported by multiple sources.
- Law Enforcement Facilities - Identifies law enforcement facilities reported by multiple sources.
- Parks and Recreational Facilities - Identifies parks and recreational facilities reported by multiple sources.
- Religious Center Facilities - Identifies religious centers including churches, temples, synagogues, mosques, chapels, centers, and other types of religious facilities reported by multiple sources.
- Private and Public Schools - Identifies private and public schools reported by multiple sources.
- Social Service Centers - Identifies social service centers reported by multiple sources.
- Veteran Organizations and Facilities

Hillsborough County Demographic Profile

General Population Trends - Hillsborough

Description	1990	2000	2010 (ACS)	2015(ACS)
Total Population	834,054	998,948	1,200,236	1,302,884
Total Households	324,872	391,357	462,447	486,078
Average Persons per Acre	1.216	1.458	1.751	1.90
Average Persons per Household	2.567	2.508	3.00	2.64
Average Persons per Family	3.106	3.156	3.262	3.375
Males	406,217	488,596	585,512	635,632
Females	427,837	510,352	614,724	667,252

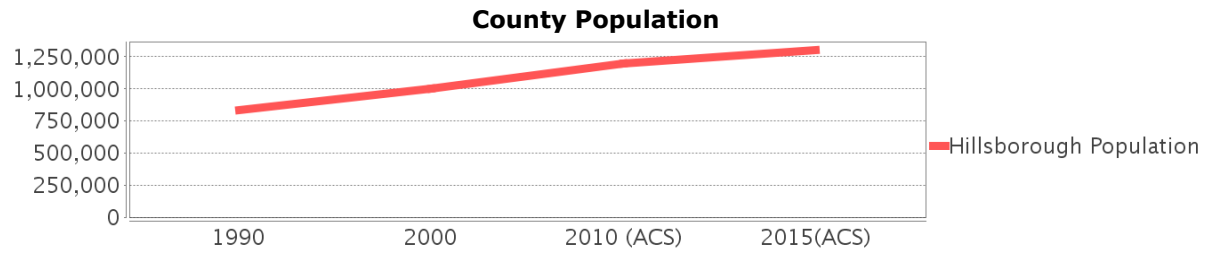

Race and Ethnicity Trends - Hillsborough

Description	1990	2000	2010 (ACS)	2015(ACS)
White Alone	690,352 (82.77%)	750,497 (75.13%)	890,392 (74.18%)	926,752 (71.13%)
Black or African American Alone	110,283 (13.22%)	147,966 (14.81%)	196,352 (16.36%)	216,735 (16.64%)
Native Hawaiian and Other Pacific Islander Alone	(NA)	540 (0.05%)	773 (0.06%)	1,061 (0.08%)
Asian Alone	11,093 (1.33%)	21,571 (2.16%)	40,285 (3.36%)	48,093 (3.69%)
American Indian or Alaska Native Alone	2,454 (0.29%)	4,175 (0.42%)	5,523 (0.46%)	4,665 (0.36%)
Some Other Race Alone	19,586 (2.35%)	46,587 (4.66%)	39,276 (3.27%)	64,340 (4.94%)
Claimed 2 or More Races	(NA)	27,612 (2.76%)	27,635 (2.30%)	41,238 (3.17%)
Hispanic or Latino of Any Race	106,908 (12.82%)	179,637 (17.98%)	286,394 (23.86%)	339,540 (26.06%)
Not Hispanic or Latino	727,146 (87.18%)	819,311 (82.02%)	913,842 (76.14%)	963,344 (73.94%)
Minority	568,661 (68.18%)	366,644 (36.70%)	568,661 (47.38%)	627,917 (48.19%)

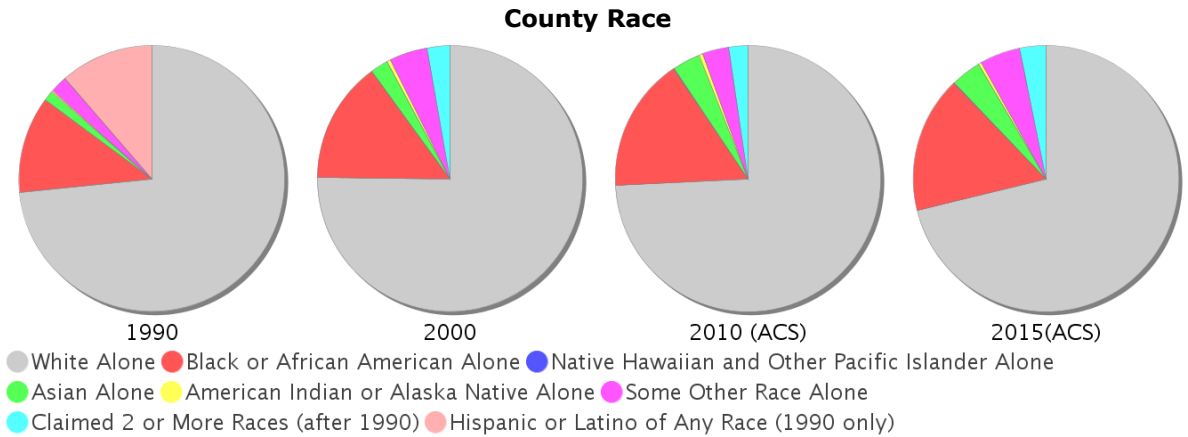

Age Trends - Hillsborough

Description	1990	2000	2010 (ACS)	2015(ACS)
Under Age 5	7.30%	6.77%	6.70%	6.39%
Ages 5-17	16.95%	18.46%	17.66%	16.84%
Ages 18-21	5.96%	5.33%	5.91%	5.71%
Ages 22-29	14.20%	11.31%	11.83%	11.72%
Ages 30-39	17.39%	16.38%	13.93%	13.78%
Ages 40-49	12.95%	15.22%	15.18%	14.09%
Ages 50-64	13.00%	14.57%	17.23%	18.77%
Age 65 and Over	12.25%	11.96%	11.56%	12.71%
-Ages 65-74	7.41%	6.46%	6.21%	7.19%
-Ages 75-84	3.83%	4.20%	3.87%	3.87%
-Age 85 and Over	1.00%	1.29%	1.48%	1.65%
Median Age	NA	35	36	37

Percentage Population by Age Group

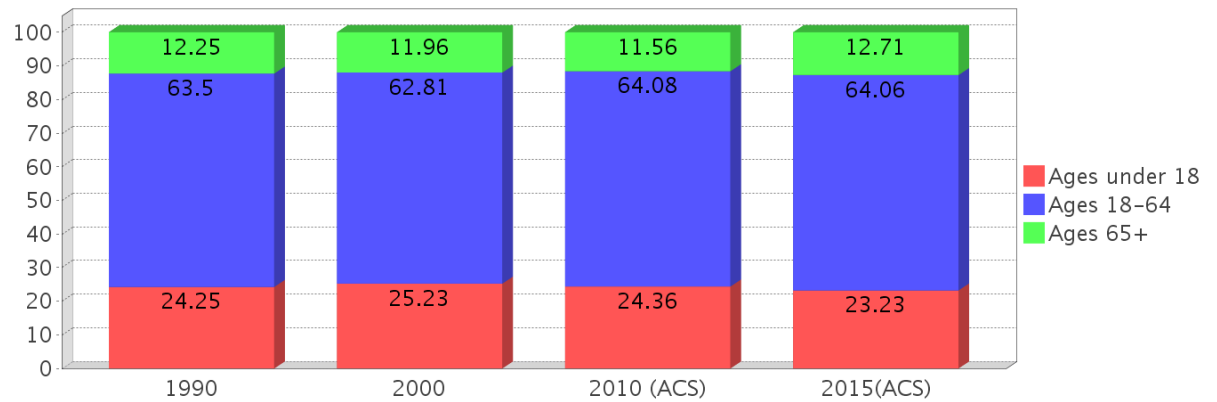

Income Trends - Hillsborough

Description	1990	2000	2010 (ACS)	2015(ACS)
Median Household Income	\$28,477	\$40,663	\$49,536	\$50,579
Median Family Income	\$33,645	\$48,223	\$59,886	\$61,262
Population below Poverty Level	13.29%	12.51%	14.17%	16.97%
Households below Poverty Level	12.66%	11.50%	13.11%	15.45%
Households with Public Assistance Income	6.07%	3.01%	2.06%	3.18%

Income Trends

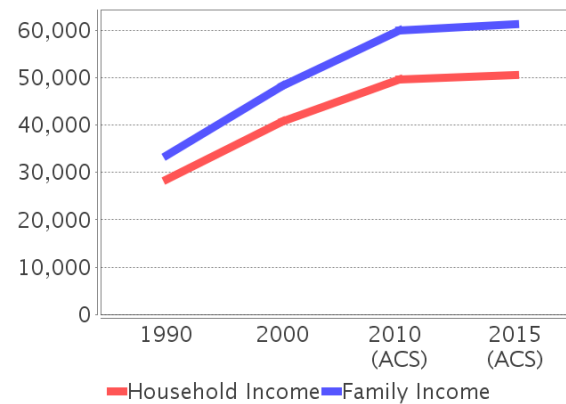

Poverty and Public Assistance

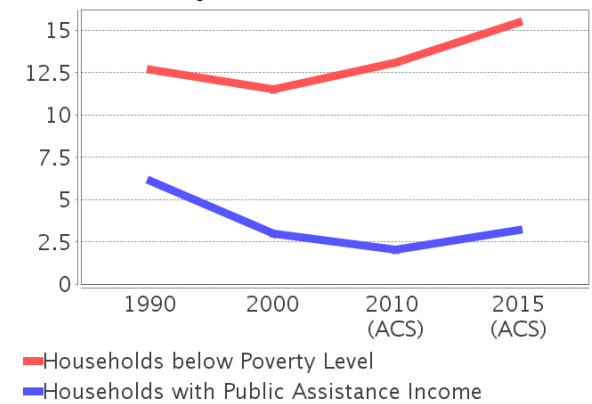

Disability Trends - Hillsborough

See the Data Sources section below for an explanation about the differences in disability data among the various years.

Description	1990	2000	2010 (ACS)	2015(ACS)
Population 16 To 64 Years with a disability	48,345 (7.57%)	136,465 (14.85%)	NA (NA)	NA (NA)
Population 20 To 64 Years with a disability	NA (NA)	NA (NA)	NA (NA)	79,106 (9.96%)

Educational Attainment Trends - Hillsborough

Age 25 and Over

Description	1990	2000	2010 (ACS)	2015(ACS)
Less than 9th Grade	48,247	41,209	41,965	43,073
9th to 12th Grade, No Diploma	84,751	84,574	69,127	66,133
High School Graduate or Higher	412,022	528,058	672,988	762,685
Bachelor's Degree or Higher	110,070	164,109	226,113	266,437

Language Trends - Hillsborough

Age 5 and Over

Description	1990	2000	2010 (ACS)	2015(ACS)
Speaks English Well	23,611	39,227	54,355	50,719
Speaks English Not Well	NA	28,250	39,803	44,487
Speaks English Not at All	NA	13,819	19,950	24,627
Speaks English Not Well or Not at All	20,956	42,069	59,753	69,114

Housing Trends - Hillsborough

Description	1990	2000	2010 (ACS)	2015(ACS)
Total	367,740	425,962	526,016	549,024
Units per Acre	0.536	0.622	0.768	0.80
Single-Family Units	200,373	260,157	330,155	345,207
Multi-Family Units	87,418	122,837	153,087	161,555
Mobile Home Units	34,499	42,063	42,158	41,562
Owner-Occupied Units	204,966	251,023	292,728	284,285
Renter-Occupied Units	119,906	140,334	169,719	201,793
Vacant Units	42,868	34,605	63,569	62,946
Median Housing Value	\$72,400	\$91,800	\$198,900	\$159,200
Occupied Housing Units w/No Vehicle	28,289 (8.71%)	31,680 (8.09%)	30,440 (6.58%)	34,742 (7.15%)

Housing Tenure

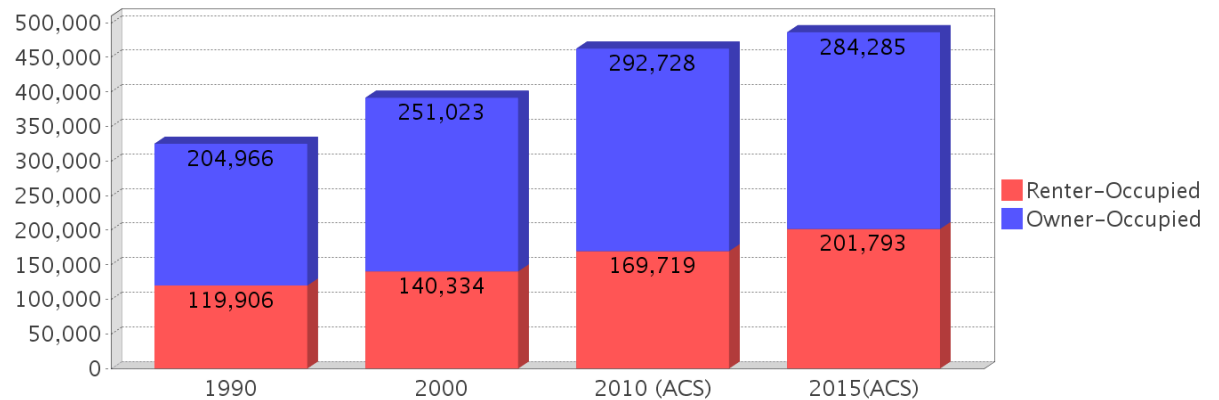

County Data Sources

Demographic data reported is from the U.S. Decennial Census (1990, 2000) and the American Community Survey (ACS) 5-year estimates from 2006-2010 and 2011-2015. The data was gathered at the county level. Depending on the dataset, the data represents 100% counts (Census Summary File 1) or sample-based information (Census Summary File 3 or ACS).

About the Census Data:

Use caution when comparing the 100% count data (Decennial Census) to the sample-based data (ACS). In any given year, about one in 40 or 2.5% of U.S. households will receive the ACS questionnaire. Over any five-year period, about one in eight households will receive the questionnaire, as compared to about one in six that received the long form questionnaire for the Decennial Census 2000. (Source: <http://mcdc.missouri.edu/pub/data/acs/Readme.shtml>) The U.S. Census Bureau provides help with this process:

http://www.census.gov/acs/www/guidance_for_data_users/comparing_2015/

Use caution when interpreting changes in Race and Ethnicity over time. Starting with the 2000 Decennial Census, respondents were given a new option of selecting one or more race categories. Also in 2000, the placement of the question about Hispanic origin changed, helping to increase responsiveness to the Hispanic-origin question. Because of these and other changes, the 1990 data on race and ethnicity are not directly comparable with data from later censuses. (Source: <http://www.census.gov/prod/2001pubs/c2kbr01-1.pdf>;
<http://www.census.gov/pred/www/rpts/Race%20and%20Ethnicity%20FINAL%20report.pdf>)

The "Minority" calculations are derived from Census and ACS data using both the race and ethnicity responses. On this report, "Minority" refers to individuals who list a race other than White and/or list their ethnicity as Hispanic/Latino. In other words, people who are multi-racial, any single race other than White, or Hispanic/Latino of any race are considered minorities.

Disability data is not included in the 2010 Decennial Census, or the 2006-2010 ACS. This data is available in the 2011-2015 ACS.

Because of changes made to the Census and ACS questions between 1990 and 2015, disability variables should not be compared from year to year. For example: 1) With the 1990 data the disabilities are listed as a "work disability" while this distinction is not made with 2000 or 2015 ACS data; 2) The 2015 ACS data includes the institutionalized population (e.g. persons in prisons and group homes), while this population is not included in 1990 or 2000; 3) the age groupings changed over the years.

Please take the following two concerns into account when viewing this data: 1) With the 1990 data the disabilities are listed as a "work disability" while this distinction is not made with 2000 or 2015 ACS data; 2) The 2015 ACS data includes the institutionalized population (e.g. persons in prisons and group homes), while this population is not included in 1990 or 2000.

source:

<https://www.census.gov/people/disability/methodology/acs.html>

<https://www.census.gov/population/www/cen2000/90vs00/index.html>

The category Bachelor's Degree or Higher under the heading Educational Attainment Trends is a subset of the category High School Graduate or Higher.

Metadata

- Community and Fraternal Centers https://etdmpub.florida-etat.org/metadata/gc_communitycenter.htm
- Correctional Facilities in Florida https://etdmpub.florida-etat.org/metadata/gc_correctional.htm
- Cultural Centers in Florida https://etdmpub.florida-etat.org/metadata/gc_culturecenter.htm
- Fire Department and Rescue Station Facilities in Florida https://etdmpub.florida-etat.org/metadata/gc_firestat.htm
- Local, State, and Federal Government Buildings in Florida https://etdmpub.florida-etat.org/metadata/gc_govbuild.htm
- Florida Health Care Facilities https://etdmpub.florida-etat.org/metadata/gc_health.htm
- Hospital Facilities in Florida https://etdmpub.florida-etat.org/metadata/gc_hospitals.htm
- Law Enforcement Facilities in Florida https://etdmpub.florida-etat.org/metadata/gc_lawenforce.htm
- Florida Parks and Recreational Facilities https://etdmpub.florida-etat.org/metadata/gc_parks.htm
- Religious Centers https://etdmpub.florida-etat.org/metadata/gc_religion.htm
- Florida Public and Private Schools https://etdmpub.florida-etat.org/metadata/gc_schools.htm
- Social Service Centers https://etdmpub.florida-etat.org/metadata/gc_socialservice.htm
- Assisted Rental Housing Units in Florida https://etdmpub.florida-etat.org/metadata/gc_assisted_housing.htm
- Group Care Facilities <https://etdmpub.florida-etat.org/metadata/groupcare.htm>
- Mobile Home Parks in Florida https://etdmpub.florida-etat.org/metadata/gc_mobilehomes.htm
- Migrant Camps in Florida <https://etdmpub.florida-etat.org/metadata/migrant.htm>
- Veteran Organizations and Facilities https://etdmpub.florida-etat.org/metadata/gc_veterans.htm
- Generalized Land Use - Florida DOT District 7 https://etdmpub.florida-etat.org/metadata/d7_lu_gen.htm
- Census Block Groups in Florida https://etdmpub.florida-etat.org/metadata/e2_cenacs_cci.htm
- 1990 Census Block Groups in Florida https://etdmpub.florida-etat.org/metadata/e2_cenblkgrp_1990_cci.htm
- 2000 Census Block Groups in Florida https://etdmpub.florida-etat.org/metadata/e2_cenblkgrp_2000_cci.htm
- 2010 Census Block Groups in Florida https://etdmpub.florida-etat.org/metadata/e2_cenblkgrp_2010_cci.htm