

Sociocultural Data Report

East Lake Orient Park

Area: 19.019 square miles
Jurisdiction(s): **Cities:** Temple Terrace, Tampa
Counties: Hillsborough

General Population Trends

Description	1990	2000	2010 (ACS)	2015 (ACS)
Total Population	25,581	26,881	28,884	32,195
Total Households	9,873	10,352	11,170	12,177
Average Persons per Acre	4.89	4.97	6.25	6.16
Average Persons per Household	2.69	2.67	2.69	2.64
Average Persons per Family	3.21	3.31	3.06	3.40
Males	12,405	12,997	13,851	15,767
Females	13,175	13,884	15,033	16,429

Race and Ethnicity Trends

Description	1990	2000	2010 (ACS)	2015 (ACS)
White Alone	18,524 (72.41%)	15,255 (56.75%)	13,253 (45.88%)	15,047 (46.74%)
Black or African American Alone	6,358 (24.85%)	9,486 (35.29%)	12,468 (43.17%)	12,746 (39.59%)
Native Hawaiian and Other Pacific Islander Alone	10 (0.04%)	0 (0.00%)	21 (0.07%)	123 (0.38%)
Asian Alone	187 (0.73%)	385 (1.43%)	796 (2.76%)	1,529 (4.75%)
American Indian or Alaska Native Alone	138 (0.54%)	279 (1.04%)	127 (0.44%)	143 (0.44%)
Some Other Race Alone	363 (1.42%)	747 (2.78%)	1,152 (3.99%)	1,441 (4.48%)
Claimed 2 or More Races	NA (NA)	729 (2.71%)	1,066 (3.69%)	1,166 (3.62%)
Hispanic or Latino of Any Race	1,859 (7.27%)	2,810 (10.45%)	4,865 (16.84%)	5,873 (18.24%)
Not Hispanic or Latino	23,722 (92.73%)	24,071 (89.55%)	24,019 (83.16%)	26,322 (81.76%)
Minority	8,388 (32.79%)	13,304 (49.49%)	18,493 (64.03%)	20,800 (64.61%)

Population

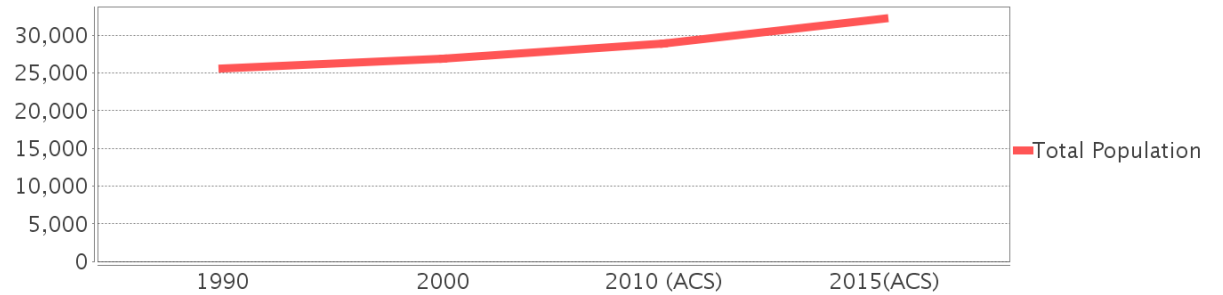

Race

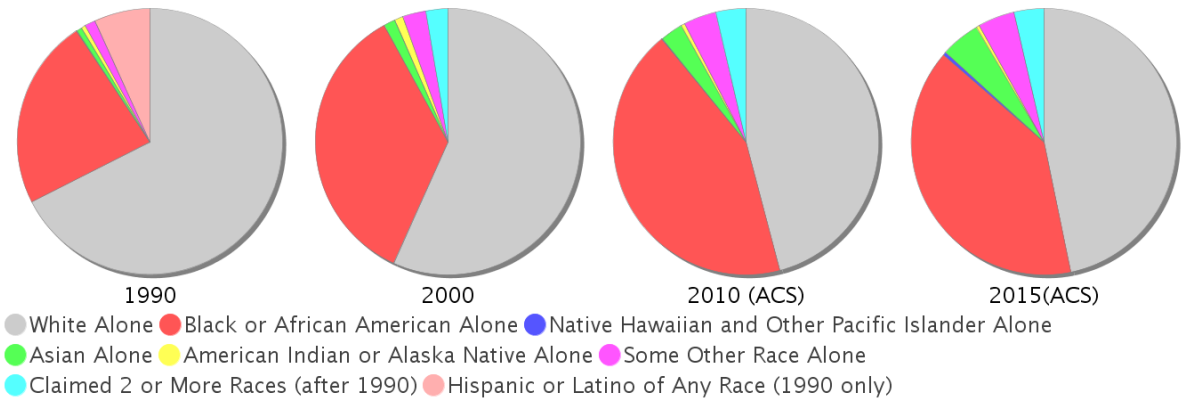

Minority Percentage Population

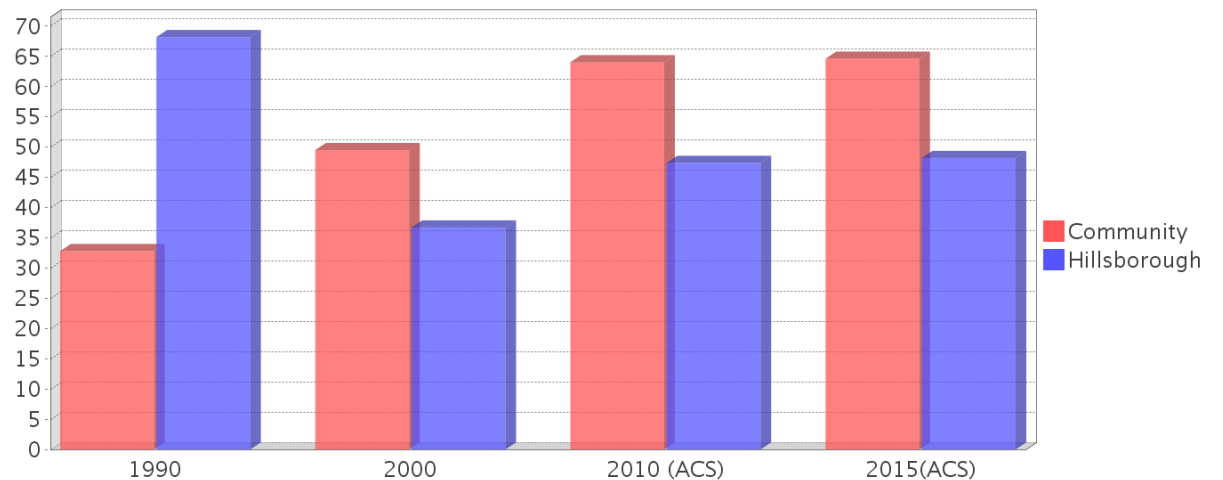

Age Trends

Description	1990	2000	2010 (ACS)	2015(ACS)
Under Age 5	8.51%	8.11%	8.09%	8.67%
Ages 5-17	18.33%	20.98%	18.65%	16.89%
Ages 18-21	6.40%	6.05%	6.30%	5.57%
Ages 22-29	16.16%	12.41%	13.23%	13.97%
Ages 30-39	17.68%	16.27%	14.61%	15.53%
Ages 40-49	12.55%	14.96%	13.81%	12.19%
Ages 50-64	12.58%	13.43%	16.84%	18.47%
Age 65 and Over	7.79%	7.79%	8.48%	8.72%
-Ages 65-74	5.32%	4.95%	5.25%	5.07%
-Ages 75-84	2.02%	2.28%	2.45%	2.70%
-Age 85 and Over	0.45%	0.57%	0.77%	0.95%
Median Age	NA	33	33	32

Population by Age Group

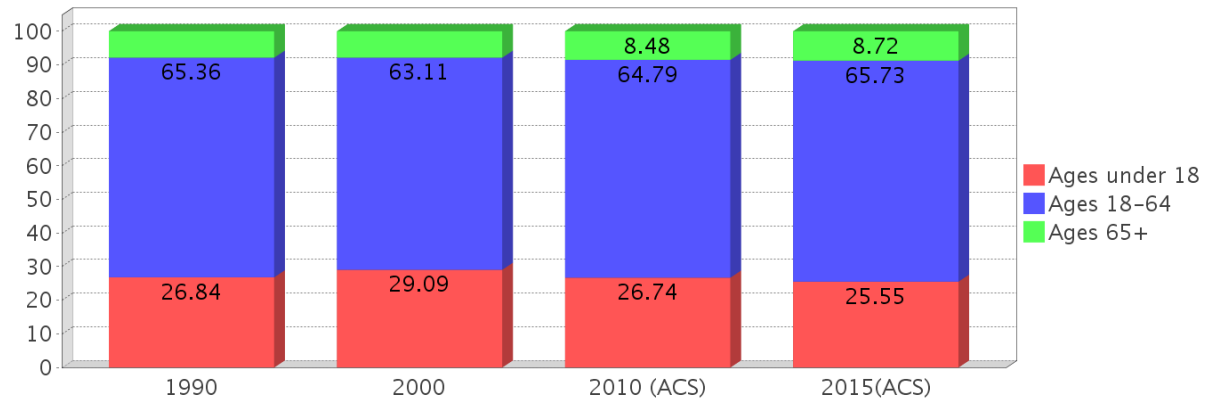

Income Trends

Description	1990	2000	2010 (ACS)	2015(ACS)
Median Household Income	\$24,015	\$32,322	\$36,620	\$35,020
Median Family Income	\$26,315	\$37,578	\$43,088	NA
Population below Poverty Level	16.86%	16.06%	18.98%	24.22%
Households below Poverty Level	15.26%	15.73%	17.92%	22.03%
Households with Public Assistance Income	7.90%	3.98%	3.57%	3.12%

Median Age Comparison

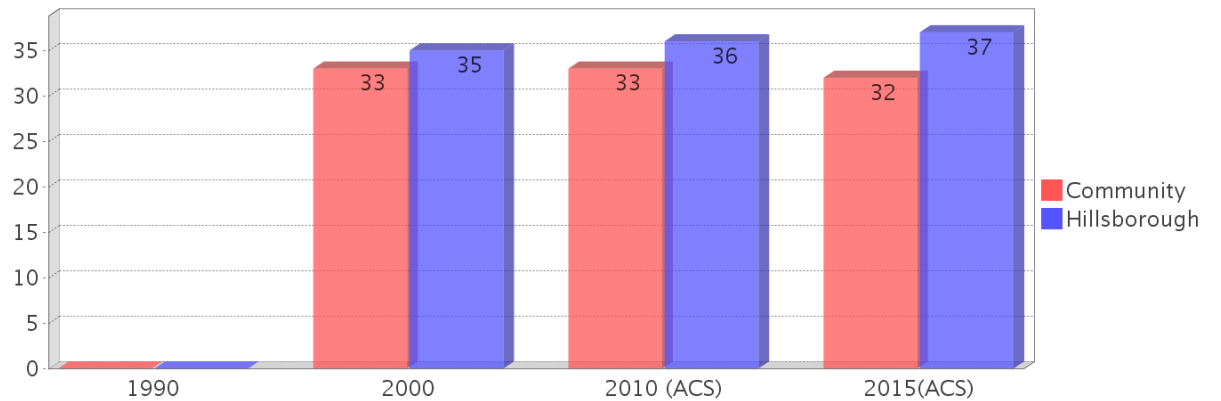

Disability Trends

See the Data Sources section below for an explanation about the differences in disability data among the various years.

Description	1990	2000	2010 (ACS)	2015(ACS)
Population 16 To 64 Years with a disability	1701 (8.78%)	4201 (17.02%)	(NA)	(NA)
Population 20 To 64 Years with a disability	(NA)	(NA)	(NA)	2236 (10.98%)

Income Trends

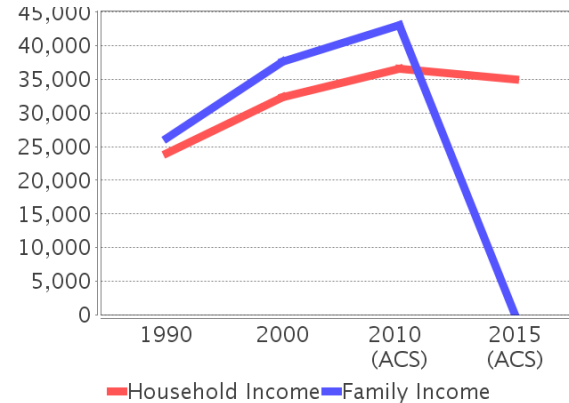

Poverty and Public Assistance

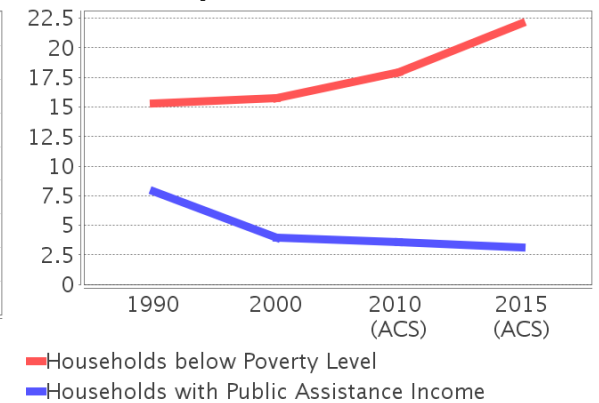

Educational Attainment Trends

Age 25 and Over

Description	1990	2000	2010 (ACS)	2015(ACS)
Less than 9th Grade	1,314 (8.33%)	1,065 (6.50%)	1,223 (6.60%)	1,073 (5.26%)
9th to 12th Grade, No Diploma	3,092 (19.60%)	2,812 (17.17%)	1,961 (10.58%)	2,250 (11.02%)
High School Graduate or Higher	11,371 (72.07%)	12,499 (76.33%)	15,357 (82.83%)	17,090 (83.72%)
Bachelor's Degree or Higher	2,384 (15.11%)	2,439 (14.89%)	2,875 (15.51%)	4,195 (20.55%)

Language Trends

Age 5 and Over

Description	1990	2000	2010 (ACS)	2015(ACS)
Speaks English Well	480 (2.04%)	831 (3.36%)	1,218 (4.51%)	962 (3.27%)
Speaks English Not Well	NA (NA)	576 (2.33%)	681 (2.52%)	890 (3.03%)
Speaks English Not at All	NA (NA)	74 (0.30%)	279 (1.03%)	447 (1.52%)
Speaks English Not Well or Not at All	234 (1.00%)	650 (2.63%)	960 (3.56%)	1,337 (4.55%)

Housing Trends

Description	1990	2000	2010 (ACS)	2015(ACS)
Total	11,193	11,331	13,099	13,772
Units per Acre	0.80	0.79	0.83	0.88
Single-Family Units	5,299	5,860	7,135	7,498
Multi-Family Units	3,184	3,982	5,078	5,094
Mobile Home Units	1,306	1,487	1,015	1,166
Owner-Occupied Units	5,627	5,881	5,792	5,754
Renter-Occupied Units	4,246	4,471	5,377	6,422
Vacant Units	1,320	979	1,929	1,595
Median Housing Value	\$54,650	\$60,650	\$136,800	\$94,000
Occupied Housing Units w/No Vehicle	767 (7.77%)	916 (8.85%)	1,095 (9.80%)	1,209 (9.93%)

Housing Tenure

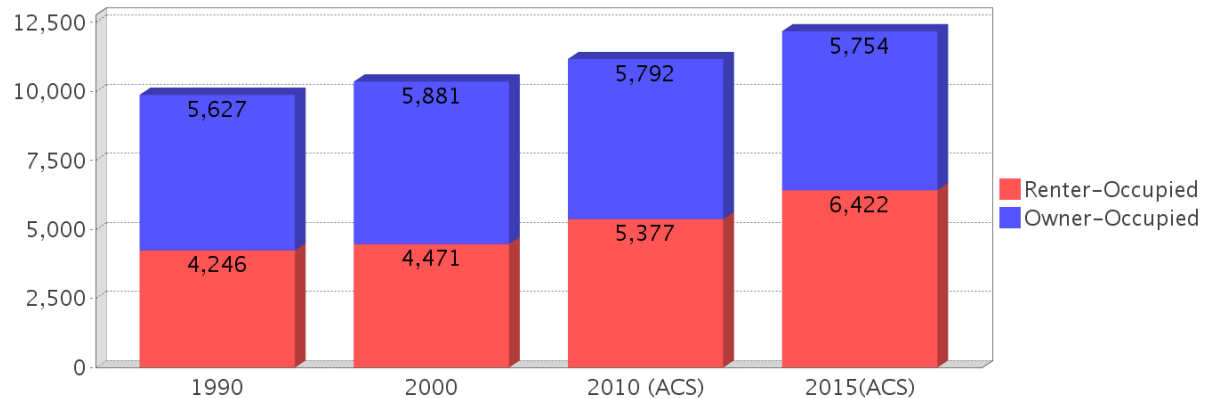

Median Housing Value Comparison

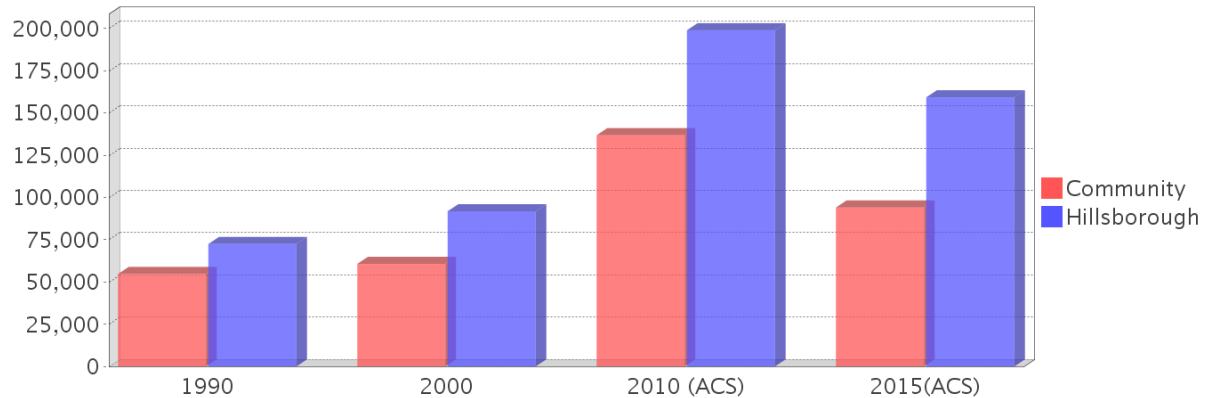

Occupied Units With No Vehicles Available

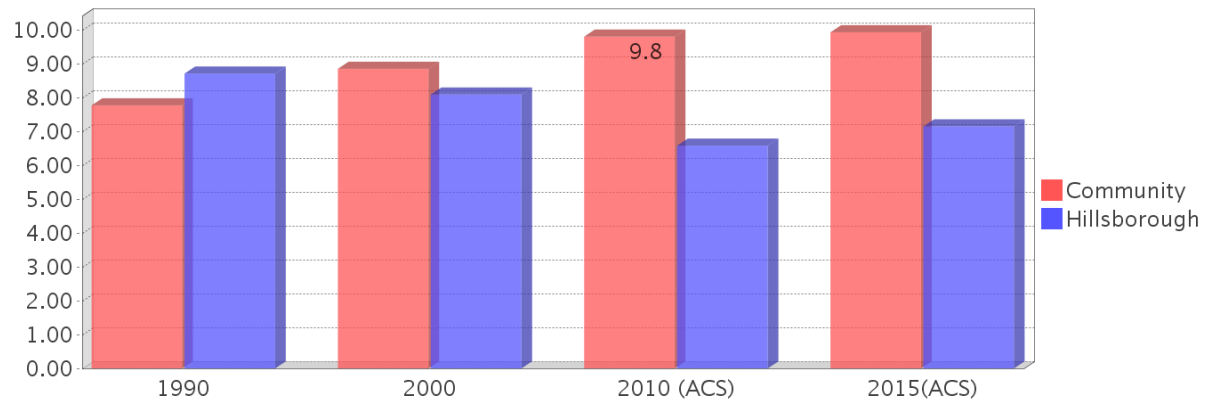

Existing Land Use

Land Use Type	Acres	Percentage
Acreage Not Zoned For Agriculture	492	4.04%
Agricultural	583	4.79%
Centrally Assessed	0	0.00%
Industrial	1,642	13.49%
Institutional	717	5.89%
Mining	0	0.00%
Other	1	0.01%
Public/Semi-Public	1,672	13.74%
Recreation	0	0.00%
Residential	2,307	18.95%
Retail/Office	1,226	10.07%
Row	33	0.27%
Vacant Residential	189	1.55%
Vacant Nonresidential	697	5.73%
Water	0	0.00%
Parcels With No Values	153	1.26%

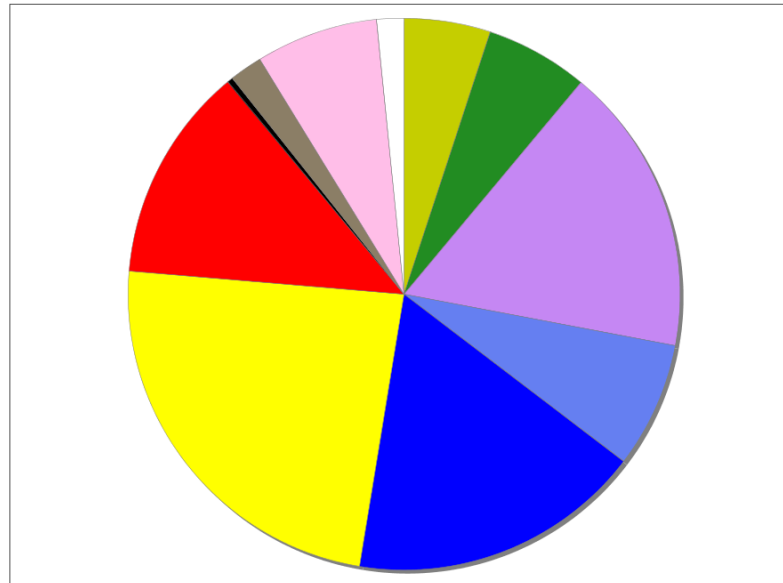

- Acreage Not Zoned For Agriculture
- Agricultural
- Centrally Assessed
- Industrial
- Institutional
- Mining
- Other
- Public/Semi-Public
- Recreation
- Residential
- Retail/Office
- Row
- Vacant Residential
- Vacant Nonresidential
- Water
- Parcels With No Values

Location Maps

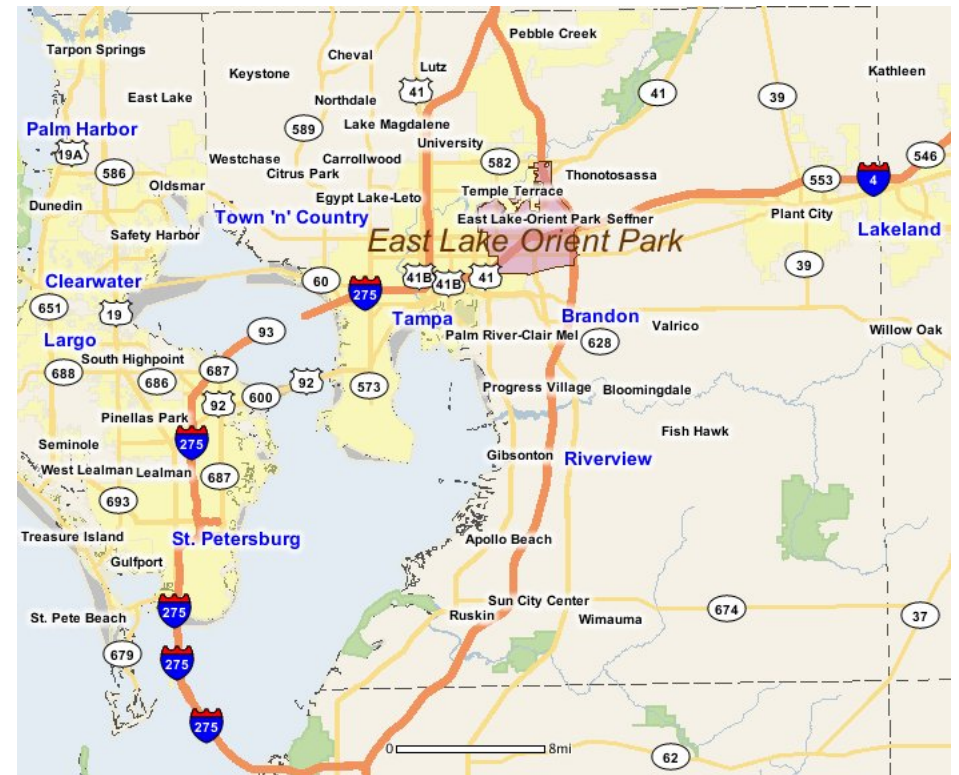
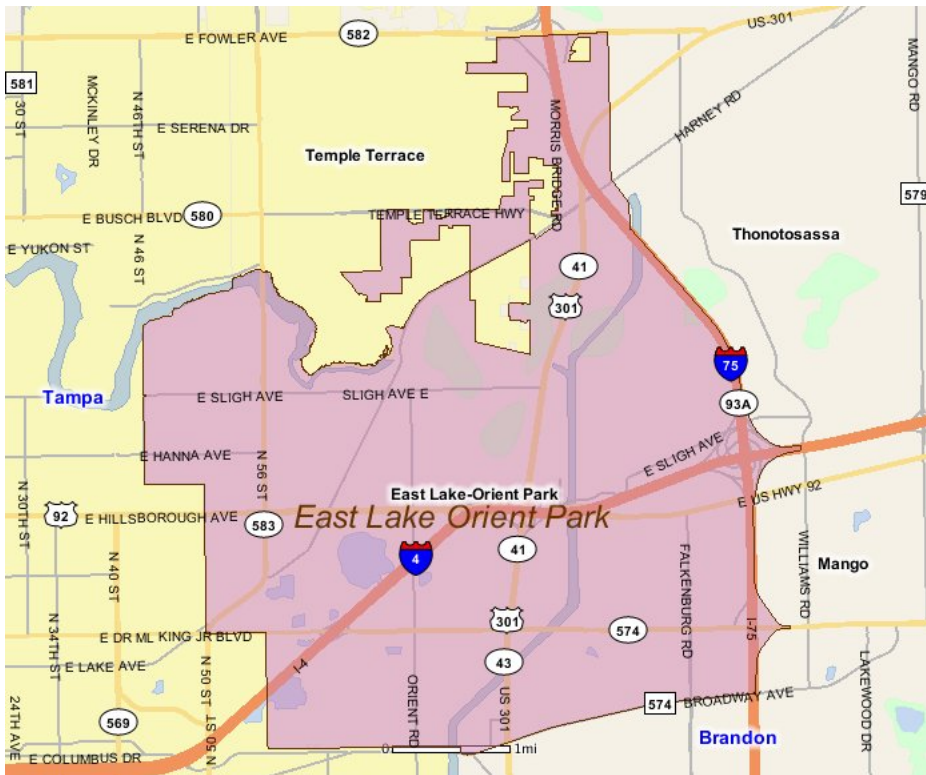

Community Facilities

The community facilities information below is useful in a variety of ways for environmental evaluations. These community resources should be evaluated for potential sociocultural effects, such as accessibility and relocation potential. The facility types may indicate the types of population groups present in the project study area. Facility staff and leaders can be sources of community information such as who uses the facility and how it is used. Additionally, community facilities are potential public meeting venues.

Assisted Housing (Points)

Facility Name	Address	Zip Code
SABAL RIDGE II	9048 HILLTOP MEADOW LOOP	33610
CROSS CREEK	6950 EMERY MILL DRIVE	33610
FAIRVIEW COVE II	3755 FAIRVIEW COVE LANE	33619
MARINER'S COVE APARTMENTS	4012 MARINERS COVE CT	33610
WEXFORD	5602 WILLIAM GRANT WAY	33610
SABAL RIDGE	9230 SABALRIDGE GROVE PLACE	33610
AUTUMN PLACE	10410 DAVIS ROAD	33637
FAIRVIEW COVE I	3755 FAIRVIEW COVE LANE	33619

Community Boundaries (User defined)

Facility Name
Thonotosassa
East Lake Orient Park
Seffner Mango

Community Centers (Points)

Facility Name	Address	Zip Code
ALL PEOPLES LIFE CENTER	6105 E SLIGH AVE	33610
KNIGHTS OF COLUMBUS	6410 E CHELSEA ST	33610
VVA CHAPTER 787	4042 PARK OAKS BLVD	33619
ROTARY CLUB - TAMPA EAST	10309 HIGHLAND MANOR DR	33610
MASONIC LODGE - TAMPA 240 F & A M	6920 CHELSEA E	33610
BOYS & GIRLS CLUB - TAMPA BAY	6634 TRAVIS BLVD	33610

Cultural Centers (Points)

Facility Name	Address	Zip Code
EASTLAKE BRANCH LIBRARY	5701 E HILLSBOROUGH AVE	33610
TAMPA BAY AMPHITHEATER	4800 N US HWY 301	33610
THE CREATIVE NATIVE GALLERY	5307 N FALKENBURG RD	33610
TAMPA RESERVATION LIBRARY	5219 N ORIENT RD #K	33610
TAMPA BRANCH CAMPUS - SOUTHWEST FLORIDA COLLEGE LIBRARY	3910 RIGA BLVD	33619
REMINGTON COLLEGE - TAMPA CAMPUS LIBRARY	6302 E DR MARTIN LUTHER KING JR BLVD	33619
CRACKER COUNTRY FLORIDA STATE FAIRGROUNDS	4800 HWY 301 N	33610
EVEREST UNIVERSITY - BRANDON CAMPUS LIBRARY	3924 COCONUT PALM DR	33619

Fire Stations (Points)

Facility Name	Address	Zip Code
EAST LAKE FIRE DEPARTMENT AND RESCUE STATION 32	5808 HARNEY RD	33610
SABAL PARK FIRE DEPARTMENT STATION 9	3225 N FALKENBURG RD	33610

Florida Parks and Recreational Facilities (Points)

Facility Name	Address	Zip Code
ALL PEOPLES PARK	6105 E SLIGH AVE	33617
KINGS FOREST PARK	8008 E CHELSEA ST	33610
KENLY RECREATION CENTER	3101 N 66TH ST	33619
TEMPLE PARK	7701 TEMPLE TER HWY	33637

Facility Name	Address	Zip Code
TEMPLE TERRACE YOUTH SPORTS COMPLEX	10369 US HWY 301 NORTH	33617
NUCCIO PARK	4805 E SLIGH AVE	33610
VETERANS MEMORIAL PARK - TAMPA	3610 N US HWY 301	33619
HARNEY PARK & BYPASS CANAL PUBLIC BOAT RAMP	7269 NORTH US HIGHWAY 301	33610

Government Building

Facility Name	Address	Zip Code
U S POST OFFICE - UNITED STATES POSTAL SERVICE OFFICE OF INSPECTOR	10002 PRINCESS PALM AVE	33619

Healthcare Facilities (Geocoded)

Facility Name	Address	Zip Code
PLANNED PARENTHOOD OF SW AND CENTRAL FL	8068 N 56TH STREET	33617
RED CRESCENT CLINIC	7328 E SLIGH AVENUE	33610

Law Enforcement Facilities (Points)

Facility Name	Address	Zip Code
SEMINOLE POLICE DEPARTMENT - TAMPA LAKELAND COMMAND	5223 ORIENT ROAD	33610
US CUSTOMS AND BORDER PROTECTION - TAMPA STATION	3811 CORPOREX PARK DR	33619
HILLSBOROUGH COUNTY SHERIFF'S OFFICE NETPARK COMMUNITY STATION	5701 HILLSBOROUGH AVE E	33610

Mobile Home Parks in Florida

Facility Name	Address	Zip Code
PARADISE VILLAGE MOBILE HOME PARK	9304 PARADISE DR	33610
LAMPLIGHTER ON THE RIVER MHP	8415 E FOWLER AVE	33602
B & W MOBILE HOME PARK	9722 E US 92	33610
NASRALLAH MHP	8601 E SLIGH	33602
EAST POINT MOBILE MANOR	5337 GARDEN LANE	33602

Public and Private Schools (Points)

Facility Name	Address	Zip Code
LIBERTAS ACADEMY	8610 TEMPLE TERRACE HWY	33637
KENLY ELEMENTARY SCHOOL	2909 66TH STREET	33619
PALNEZ SCHOOL	7822 N 56TH STREET	33617
UNIVERSAL ACADEMY OF FLORIDA	6801 ORIENT ROAD	33610
SANFORD BROWN INSTITUTE-TAMPA	5701 EAST HILLSBOROUGH AVENUE	33610
MARY HELP OF CHRISTIANS SCHOOL	6400 E CHELSEA STREET	33610
FLORIDA AUTISM CHARTER SCHOOL OF EXCELLENCE	6400 E CHELSEA ST	33610
YBOR EARLY CHILDHOOD LEARNING CENTER	6815 E 21ST AVENUE	33619
KING HIGH SCHOOL AND ADULT EDUCATION	6815 N 56TH STREET	33610
DEVRY UNIVERSITY	6700 LAKEVIEW CENTER DR	33619
ROBLES ELEMENTARY SCHOOL	4405 E SLIGH AVENUE	33610
TAMPA BAY TECH HIGH SCHOOL AND TECH EVENING SCHOOL	6410 ORIENT ROAD	33610
UNIVERSAL ACADEMY OF FLORIDA	7320 E SLIGH AVE	33610
EVEREST UNIVERSITY	3924 COCONUT PALM DRIVE	33619
APARICIO TECH	10119 EAST ELLICOTT STREET	33610
WEBSTER COLLEGE	3910 N US HIGHWAY 301 STE 200	33619
NORTHWOOD UNIVERSITY	9720 PRINCESS PALM AVE	33619

Religious Centers (Points)

Facility Name	Address	Zip Code
HOUSE OF JOY PENTECOSTAL CHURCH OF GOD	3502 N 72ND ST	33619
ABUNDANT LOVE WORSHIP CENTER	5808 E HILLSBOROUGH AVE	33610
FAITH TEMPLE MISSIONARY BAPTIST CHURCH	2916 ORIENT ROAD	33619
HOLY CHURCH OF GOD	3801 DANNY BRYAN BLVD	33619

Facility Name	Address	Zip Code
ST GREGORY THE THEOLOGIAN ORTHODOX CHURCH	9615 E US HIGHWAY 92	33610
CHURCH OF GOD	3736 CRAGMONT DRIVE	33619
OPEN DOOR BAPTIST CHURCH	7405 HARNEY ROAD	33637
FAITH OUTREACH CHURCH INC	5703 STALEY DR	33610
EAST POINT ASSEMBLY OF GOD	5337 GARDEN LANE	33610
STATE HIGHWAY BAPTIST CHURCH	5505 BAPTIST CHURCH ROAD	33610
HILLSBOROUGH UNITED METHODIST	9008 HARNEY ROAD	33637
FIRST ASSEMBLY OF GOD	2910 ORIENT ROAD	33619
EAST CHELSEA BAPTIST CHURCH	7225 EAST CHELSEA STREET	33610
COUNCIL ON AMERICAN-ISLAMIC RELATIONS (CAIR) - FLORIDA	8056 NORTH 56TH STREET	33617
HOUSE OF PRAYER	6305 E HILLSBOROUGH AVENUE	33610
GOOD SHEPHERD CATHOLIC CHURCH	6410 EAST HILLSBOROUGH AVENUE	33610
KINGDOM HALL-JEHOVAHS	3804 DANNY BRYAN BOULEVARD	33619
ST MARY'S SYRIAN KNANAYA CHURCH	4310 CLEWIS AVE	33610
ISLAMIC CENTER OF BRANDON	9516 E DR MARTIN LUTHER KING JR BLVD	33610
SRI AYYAPPA SOCIETY OF TAMPA	6829 MAPLE LN	33610
NEW BEGINNINGS BAPTIST CHURCH	8910 US HIGHWAY 301 NORTH	33637
ST MARK'S MARTHOMA CHURCH	11029 DAVIS ROAD	33637
APOSTOLIC GOSPEL ASSEMBLY CHURCH	10309 RAULERSON RANCH RD	33637
NEW DAWN RESTORATION CENTER	5610 DR MLK JR BLVD E	33619
GRACE UNITED METHODIST CHURCH	6800 E 21ST AVENUE	33619
NEW ST PETER'S APOSTOLIC CHURCH	6429 ORAN ST	33610
LIVING FAITH ASSEMBLY OF GOD	5500 E SLIGH AVENUE	33617
HOUSE OF MERCY	8020 NORTH 56TH STREET	33617
MARANATHA CHRISTIAN ASSEMBLY	7639 N 56TH STREET	33617
GENERAL ASSEMBLY OF THE PENTECOSTAL CHURCH	7416 DELEUIL AVE	33610
FIRST CHRISTIAN FELLOWSHIP CHURCH OF GOD OF PROPHECY	6224 DIAMOND ST	33619
TRINITY GOSPEL COMMUNITY CHURCH	4410 DIANA STREET	33610
COVENANT MISSIONARY BAPT CHURCH	4610 E HANNA AVENUE	33610
IGLESIA ROCA DE ESPERANZA	5903 NORTH 47TH STREET	33610
NEW DAWN RESTORATION CENTER	6616 E CHELSEA STREET	33610
CHRISTIAN FELLOWSHIP CHURCH OF TAMPA BAY	3107 QUEEN PALM DR	33619
FIRST BAPTIST CHURCH OF EUREKA SPRINGS	10111 E SLIGH AVE	33610
CENTER POINTE COMMUNITY	8610 TEMPLE TERRACE HIGHWAY	33637
NORTHSIDE CHURCH OF CHRIST	6906 N 50TH STREET	33617
BELMONT BAPTIST CHURCH	7830 NORTH 56TH STREET	33617
RIVERHILLS CHURCH OF GOD	6310 EAST SLIGH AVENUE	33617
CHURCH OF CHRIST TEMPLE TERRACE	501 BULLARD PARKWAY	33617
HIGHLAND OAKS BAPTIST CHURCH	4036 N FALKENBURG ROAD	33610
POTTERS HOUSE CHURCH	8905 MCRAE RD	33637
NEW MT SILLA MBC CHURCH	5702 E 32ND AVE	33619
IGLESIA DE DIOS LINAJE ESCOGIDO	7002 E DR MARTIN LUTHER KING JR BLVD	33610
PREVAILING WORD WORSHIP CENTER	7002 EAST DRIVE MARTIN LUTHER KING	33619
BETHEL AFRICAN METHODIST EPISCOPAL CHURCH	5001 CUMBERLAND DRIVE	33617
POTTER'S HOUSE DELIVERANCE TABERNACLE	6916 E SLIGH AVE	33617
ISLAMIC SOCIETY OF TAMPA BAY AREA	7326 E SLIGH AVE	33610
SHREE RAAM MANDIR	7411 E COMANCHE AVENUE	33610
FIRST PENTECOSTAL TABERNACLE	7416 E MOHAWK AVENUE	33610
PHAP LUAN BUDDHIST CULTURE CENTER	6231 EUREKA SPRINGS RD	33610
TERRACE PALMS COMMUNITY CHURCH	9620 DAVIS ROAD	33637
UNITARIAN UNIVERSALIST CHURCH OF TAMPA	11400 MORRIS BRIDGE ROAD	33637
GLORIOUS CHURCH OF GOD IN CHRIST	4701 EAST HANNA AVENUE	33610
TEMPLE HEIGHTS BAPTIST CHURCH	5020 PURITAN RD	33617
CHRIST LIKE MINISTRIES	3011 ORIENT ROAD	33619
SPRING HILL MISSIONARY BAPTIST CHURCH	8119 E DR MARTIN LUTHER KING JR BLVD	33619
CHURCH OF GOD SOUTHEASTERN	7712 E CHELSEA STREET	33610

US Census Places

Facility Name

Temple Terrace

East Lake-Orient Park

Thonotosassa

Tampa

Mango

Veteran Organizations and Facilities (Points)

Facility Name

Address

Zip Code

VVA CHAPTER 787

4042 PARK OAKS BOULEVARD

33619

Block Groups

The following Census Block Groups were used to calculate demographics for this report.

1990 Census Block Groups

120570121035, 120570103011, 120570105006, 120570009002, 120570106006, 120570104024, 120570120028, 120570104022, 120570121034, 120570121044, 120570018001, 120570105004, 120570036001, 120570121033, 120570103013, 120570105005, 120570120025, 120570120022, 120570104021, 120570122019, 120570105003, 120570121032, 120570010003, 120570036002, 120570106001, 120570120026, 120570120011, 120570120021, 120570104011, 120570104012, 120570121036, 120570121042, 120570102041, 120570010002, 120570105001, 120570105002, 120570120027, 120570120029, 120570102042, 120570104023, 120570120012, 120570121031, 120570121041, 120570102031

2000 Census Block Groups

120570105005, 120570106001, 120570104012, 120570120022, 120570103051, 120570102031, 120570018001, 120570105004, 120570036002, 120570120012, 120570121032, 120570010002, 120570121034, 120570036005, 120570103053, 120570104011, 120570121031, 120570121042, 120570102042, 120570010003, 120570105001, 120570105002, 120570036001, 120570104021, 120570121033, 120570102081, 120570105003, 120570120023, 120570120024, 120570104022, 120570120011, 120570120021, 120570121041, 120570102041

2010 Census Block Groups

120570010024, 120570120012, 120570104012, 120570120011, 120570104013, 120570121033, 120570105011, 120570105021, 120570106002, 120570121032, 120570103052, 120570120023, 120570010023, 120570036002, 120570104023, 120570121043, 120570120022, 120570104021, 120570102042, 120570102131, 120570036003, 120570120021, 120570105013, 120570018002, 120570106001, 120570104011, 120570121041, 120570105012, 120570106003, 120570104024, 120570103053, 120570121031, 120570105022, 120570104022, 120570102041, 120570102031

2015 Census Block Groups

120570104023, 120570120021, 120570105022, 120570104021, 120570102131, 120570121032, 120570106002, 120570120012, 120570120011, 120570102042, 120570103053, 120570121043, 120570036003, 120570120023, 120570102031, 120570018002, 120570105021, 120570104022, 120570036002, 120570106003, 120570104011, 120570102041, 120570103052, 120570105012, 120570010024, 120570106001, 120570104013, 120570121033, 120570121041, 120570105013, 120570010023, 120570104012, 120570120022, 120570121031, 120570105011, 120570104024

Data Sources

Area

The geographic area of the community based on a user-specified community boundary or area of interest (AOI) boundary.

Jurisdiction

Jurisdiction(s) includes local government boundaries that intersect the community or AOI boundary.

Demographic Data

Demographic data reported under the headings General Population Trends, Race and Ethnicity Trends, Age Trends, Income Trends, Educational Attainment Trends, Language Trends, and Housing Trends is from the U.S. Decennial

Census (1990, 2000) and the American Community Survey (ACS) 5-year estimates from 2006-2010 and 2011-2015. The data was gathered at the block group level for user-specified community boundaries and AOIs, and at the county level for counties. Depending on the dataset, the data represents 100% counts (Census Summary File 1) or sample-based information (Census Summary File 3 or ACS).

About the Census Data:

User-specified community boundaries and AOIs do not always correspond precisely to block group boundaries. In these instances, adjustment of the geographic area and data for affected block groups is required to estimate the actual population. To improve the accuracy of such estimates in the SDR report, the census block group data was adjusted to exclude all census blocks with a population of two or fewer. These areas were eliminated from the corresponding years' block groups. Next, the portion of the block group that lies outside of the community or AOI boundary was removed. The demographics within each block group were then recalculated, assuming an equal area distribution of the population. Note that there may be areas where there is no population.

Use caution when comparing the 100% count data (Decennial Census) to the sample-based data (ACS). In any given year, about one in 40 or 2.5% of U.S. households will receive the ACS questionnaire. Over any five-year period, about one in eight households will receive the questionnaire, as compared to about one in six that received the long form questionnaire for the Decennial Census 2000. (Source: <http://mcdc.missouri.edu/pub/data/acs/Readme.shtml>) The U.S. Census Bureau provides help with this process:

http://www.census.gov/acs/www/guidance_for_data_users/comparing_2015/

Use caution when interpreting changes in Race and Ethnicity over time. Starting with the 2000 Decennial Census, respondents were given a new option of selecting one or more race categories. Also in 2000, the placement of the question about Hispanic origin changed, helping to increase responsiveness to the Hispanic-origin question. Because of these and other changes, the 1990 data on race and ethnicity are not directly comparable with data from later censuses. (Source: <http://www.census.gov/prod/2001pubs/c2kbr01-1.pdf>; <http://www.census.gov/pred/www/rpts/Race%20and%20Ethnicity%20FINAL%20report.pdf>)

The "Minority" calculations are derived from Census and ACS data using both the race and ethnicity responses. On this report, "Minority" refers to individuals who list a race other than White and/or list their ethnicity as Hispanic/Latino. In other words, people who are multi-racial, any single race other than White, or Hispanic/Latino of any race are considered minorities.

Disability data is not included in the 2010 Decennial Census, or the 2006-2010 ACS. This data is available in the 2011-2015 ACS.

Because of changes made to the Census and ACS questions between 1990 and 2015, disability variables should not be compared from year to year. For example: 1) With the 1990 data the disabilities are listed as a "work disability" while this distinction is not made with 2000 or 2015 ACS data; 2) The 2015 ACS data includes the institutionalized population (e.g. persons in prisons and group homes), while this population is not included in 1990 or 2000; 3) the age groupings changed over the years.

Please take the following two concerns into account when viewing this data: 1) With the 1990 data the disabilities are listed as a "work disability" while this distinction is not made with 2000 or 2015 ACS data; 2) The 2015 ACS data includes the institutionalized population (e.g. persons in prisons and group homes), while this population is not included in 1990 or 2000.

The category Bachelor's Degree or Higher under the heading Educational Attainment Trends is a subset of the category High School Graduate or Higher.

Income of households. This includes the income of the householder and all other individuals 15 years old and over in the household, whether they are related to the householder or not. Because many households consist of only one person, average household income is usually less than average family income.

Income of families. In compiling statistics on family income, the incomes of all members 15 years old and over related to the householder are summed and treated as a single amount.

Age Trends median age for 1990 is not available.

Land Use Data

The Land Use information Indicates acreages and percentages for the generalized land use types used to group parcel-specific, existing land use assigned by the county property appraiser office according to the Florida Department of Revenue land use codes.

Community Facilities Data

- Assisted Rental Housing Units - Identifies multifamily rental developments that receive funding assistance under federal, state, and local government programs to offer affordable housing as reported by the Shimberg Center for Housing Studies, University of Florida.
- Mobile Home Parks - Identifies approved or acknowledged mobile home parks reported by the Florida Department of Business and Professional Regulation and Florida Department of Health.
- Migrant Camps - Identifies migrant labor camp facilities inspected by the Florida Department of Health.
- Group Care Facilities - Identifies group care facilities inspected by the Florida Department of Health.
- Community Center and Fraternal Association Facilities - Identifies facilities reported by multiple sources.
- Law Enforcement Correctional Facilities - Identifies facilities reported by multiple sources.
- Cultural Centers - Identifies cultural centers including organizations, buildings, or complexes that promote culture and arts (e.g., aquariums and zoological facilities; arboreta and botanical gardens; dinner theaters; drive-ins; historical places and services; libraries; motion picture theaters; museums and art galleries; performing arts centers; performing arts theaters; planetariums; studios and art galleries; and theater producers stage facilities) reported by multiple sources.
- Fire Department and Rescue Station Facilities - Identifies facilities reported by multiple sources.
- Government Buildings - Identifies local, state, and federal government buildings reported by multiple sources.
- Health Care Facilities - Identifies health care facilities including abortion clinics, dialysis clinics, medical doctors, nursing homes, osteopaths, state laboratories/clinics, and surgicenters/walk-in clinics reported by the Florida Department of Health.
- Hospital Facilities - Identifies hospital facilities reported by multiple sources.
- Law Enforcement Facilities - Identifies law enforcement facilities reported by multiple sources.
- Parks and Recreational Facilities - Identifies parks and recreational facilities reported by multiple sources.
- Religious Center Facilities - Identifies religious centers including churches, temples, synagogues, mosques, chapels, centers, and other types of religious facilities reported by multiple sources.
- Private and Public Schools - Identifies private and public schools reported by multiple sources.
- Social Service Centers - Identifies social service centers reported by multiple sources.
- Veteran Organizations and Facilities

Hillsborough County Demographic Profile

General Population Trends - Hillsborough

Description	1990	2000	2010 (ACS)	2015(ACS)
Total Population	834,054	998,948	1,200,236	1,302,884
Total Households	324,872	391,357	462,447	486,078
Average Persons per Acre	1.216	1.458	1.751	1.90
Average Persons per Household	2.567	2.508	3.00	2.64
Average Persons per Family	3.106	3.156	3.262	3.375
Males	406,217	488,596	585,512	635,632
Females	427,837	510,352	614,724	667,252

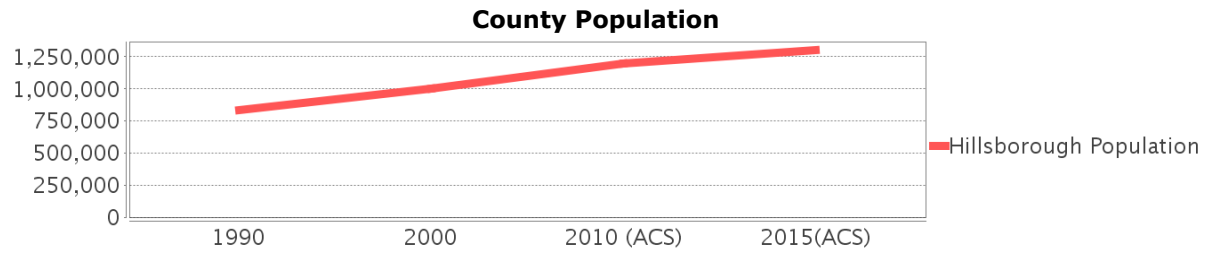

Race and Ethnicity Trends - Hillsborough

Description	1990	2000	2010 (ACS)	2015(ACS)
White Alone	690,352 (82.77%)	750,497 (75.13%)	890,392 (74.18%)	926,752 (71.13%)
Black or African American Alone	110,283 (13.22%)	147,966 (14.81%)	196,352 (16.36%)	216,735 (16.64%)
Native Hawaiian and Other Pacific Islander Alone	(NA)	540 (0.05%)	773 (0.06%)	1,061 (0.08%)
Asian Alone	11,093 (1.33%)	21,571 (2.16%)	40,285 (3.36%)	48,093 (3.69%)
American Indian or Alaska Native Alone	2,454 (0.29%)	4,175 (0.42%)	5,523 (0.46%)	4,665 (0.36%)
Some Other Race Alone	19,586 (2.35%)	46,587 (4.66%)	39,276 (3.27%)	64,340 (4.94%)
Claimed 2 or More Races	(NA)	27,612 (2.76%)	27,635 (2.30%)	41,238 (3.17%)
Hispanic or Latino of Any Race	106,908 (12.82%)	179,637 (17.98%)	286,394 (23.86%)	339,540 (26.06%)
Not Hispanic or Latino	727,146 (87.18%)	819,311 (82.02%)	913,842 (76.14%)	963,344 (73.94%)
Minority	568,661 (68.18%)	366,644 (36.70%)	568,661 (47.38%)	627,917 (48.19%)

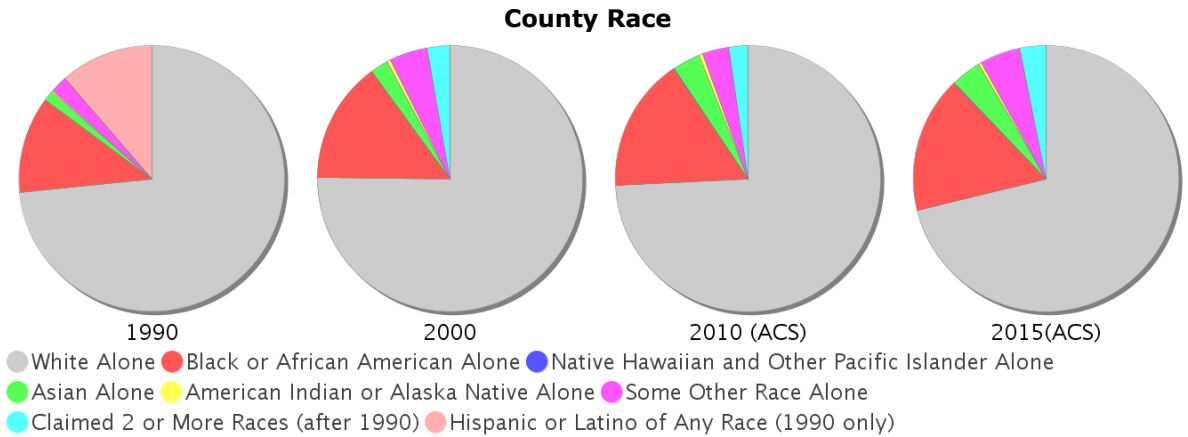

Age Trends - Hillsborough

Description	1990	2000	2010 (ACS)	2015(ACS)
Under Age 5	7.30%	6.77%	6.70%	6.39%
Ages 5-17	16.95%	18.46%	17.66%	16.84%
Ages 18-21	5.96%	5.33%	5.91%	5.71%
Ages 22-29	14.20%	11.31%	11.83%	11.72%
Ages 30-39	17.39%	16.38%	13.93%	13.78%
Ages 40-49	12.95%	15.22%	15.18%	14.09%
Ages 50-64	13.00%	14.57%	17.23%	18.77%
Age 65 and Over	12.25%	11.96%	11.56%	12.71%
-Ages 65-74	7.41%	6.46%	6.21%	7.19%
-Ages 75-84	3.83%	4.20%	3.87%	3.87%
-Age 85 and Over	1.00%	1.29%	1.48%	1.65%
Median Age	NA	35	36	37

Percentage Population by Age Group

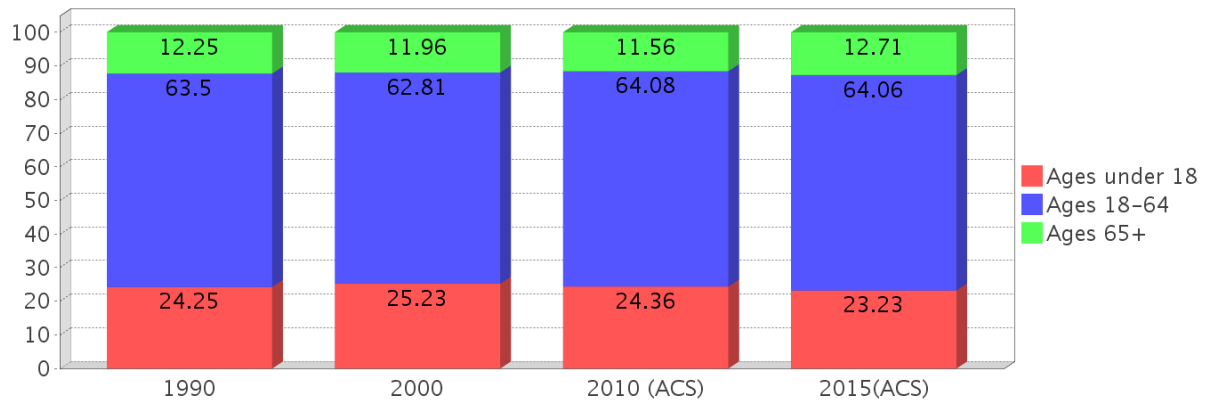

Income Trends - Hillsborough

Description	1990	2000	2010 (ACS)	2015(ACS)
Median Household Income	\$28,477	\$40,663	\$49,536	\$50,579
Median Family Income	\$33,645	\$48,223	\$59,886	\$61,262
Population below Poverty Level	13.29%	12.51%	14.17%	16.97%
Households below Poverty Level	12.66%	11.50%	13.11%	15.45%
Households with Public Assistance Income	6.07%	3.01%	2.06%	3.18%

Income Trends

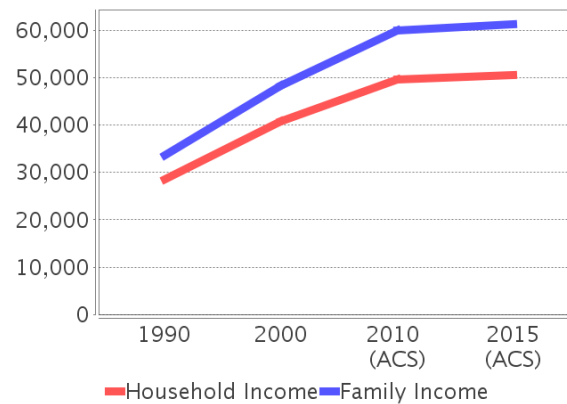

Poverty and Public Assistance

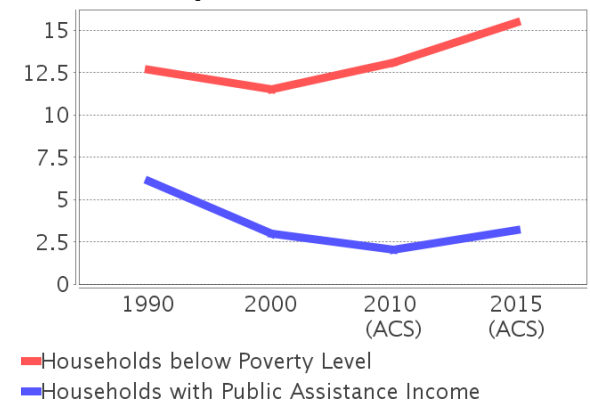

Disability Trends - Hillsborough

See the Data Sources section below for an explanation about the differences in disability data among the various years.

Description	1990	2000	2010 (ACS)	2015(ACS)
Population 16 To 64 Years with a disability	48,345 (7.57%)	136,465 (14.85%)	NA (NA)	NA (NA)
Population 20 To 64 Years with a disability	NA (NA)	NA (NA)	NA (NA)	79,106 (9.96%)

Educational Attainment Trends - Hillsborough

Age 25 and Over

Description	1990	2000	2010 (ACS)	2015(ACS)
Less than 9th Grade	48,247	41,209	41,965	43,073
9th to 12th Grade, No Diploma	84,751	84,574	69,127	66,133
High School Graduate or Higher	412,022	528,058	672,988	762,685
Bachelor's Degree or Higher	110,070	164,109	226,113	266,437

Language Trends - Hillsborough

Age 5 and Over

Description	1990	2000	2010 (ACS)	2015(ACS)
Speaks English Well	23,611	39,227	54,355	50,719
Speaks English Not Well	NA	28,250	39,803	44,487
Speaks English Not at All	NA	13,819	19,950	24,627
Speaks English Not Well or Not at All	20,956	42,069	59,753	69,114

Housing Trends - Hillsborough

Description	1990	2000	2010 (ACS)	2015(ACS)
Total	367,740	425,962	526,016	549,024
Units per Acre	0.536	0.622	0.768	0.80
Single-Family Units	200,373	260,157	330,155	345,207
Multi-Family Units	87,418	122,837	153,087	161,555
Mobile Home Units	34,499	42,063	42,158	41,562
Owner-Occupied Units	204,966	251,023	292,728	284,285
Renter-Occupied Units	119,906	140,334	169,719	201,793
Vacant Units	42,868	34,605	63,569	62,946
Median Housing Value	\$72,400	\$91,800	\$198,900	\$159,200
Occupied Housing Units w/No Vehicle	28,289 (8.71%)	31,680 (8.09%)	30,440 (6.58%)	34,742 (7.15%)

Housing Tenure

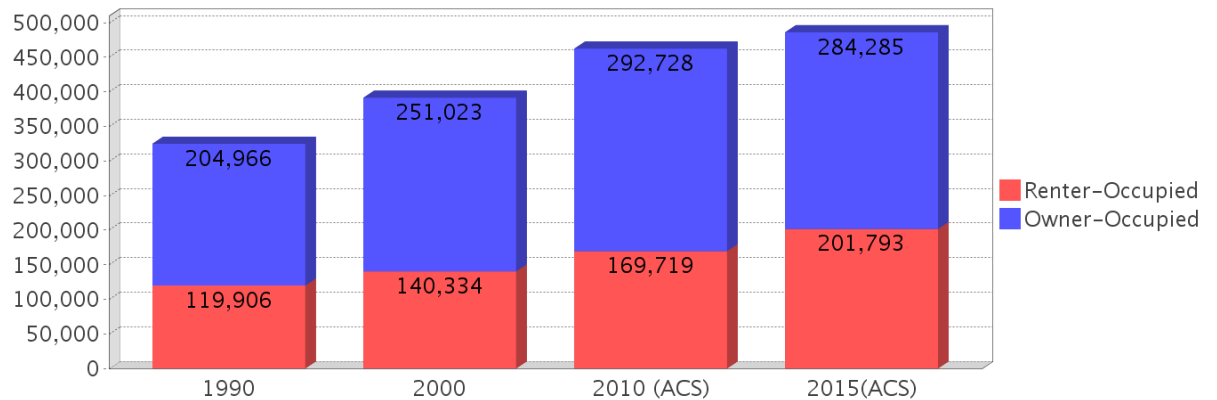

County Data Sources

Demographic data reported is from the U.S. Decennial Census (1990, 2000) and the American Community Survey (ACS) 5-year estimates from 2006-2010 and 2011-2015. The data was gathered at the county level. Depending on the dataset, the data represents 100% counts (Census Summary File 1) or sample-based information (Census Summary File 3 or ACS).

About the Census Data:

Use caution when comparing the 100% count data (Decennial Census) to the sample-based data (ACS). In any given year, about one in 40 or 2.5% of U.S. households will receive the ACS questionnaire. Over any five-year period, about one in eight households will receive the questionnaire, as compared to about one in six that received the long form questionnaire for the Decennial Census 2000. (Source: <http://mcdc.missouri.edu/pub/data/acs/Readme.shtml>) The U.S. Census Bureau provides help with this process:

http://www.census.gov/acs/www/guidance_for_data_users/comparing_2015/

Use caution when interpreting changes in Race and Ethnicity over time. Starting with the 2000 Decennial Census, respondents were given a new option of selecting one or more race categories. Also in 2000, the placement of the question about Hispanic origin changed, helping to increase responsiveness to the Hispanic-origin question. Because of these and other changes, the 1990 data on race and ethnicity are not directly comparable with data from later censuses. (Source: <http://www.census.gov/prod/2001pubs/c2kbr01-1.pdf>;
<http://www.census.gov/pred/www/rpts/Race%20and%20Ethnicity%20FINAL%20report.pdf>)

The "Minority" calculations are derived from Census and ACS data using both the race and ethnicity responses. On this report, "Minority" refers to individuals who list a race other than White and/or list their ethnicity as Hispanic/Latino. In other words, people who are multi-racial, any single race other than White, or Hispanic/Latino of any race are considered minorities.

Disability data is not included in the 2010 Decennial Census, or the 2006-2010 ACS. This data is available in the 2011-2015 ACS.

Because of changes made to the Census and ACS questions between 1990 and 2015, disability variables should not be compared from year to year. For example: 1) With the 1990 data the disabilities are listed as a "work disability" while this distinction is not made with 2000 or 2015 ACS data; 2) The 2015 ACS data includes the institutionalized population (e.g. persons in prisons and group homes), while this population is not included in 1990 or 2000; 3) the age groupings changed over the years.

Please take the following two concerns into account when viewing this data: 1) With the 1990 data the disabilities are listed as a "work disability" while this distinction is not made with 2000 or 2015 ACS data; 2) The 2015 ACS data includes the institutionalized population (e.g. persons in prisons and group homes), while this population is not included in 1990 or 2000.

source:

<https://www.census.gov/people/disability/methodology/acs.html>

<https://www.census.gov/population/www/cen2000/90vs00/index.html>

The category Bachelor's Degree or Higher under the heading Educational Attainment Trends is a subset of the category High School Graduate or Higher.

Metadata

- Community and Fraternal Centers https://etdmpub.florida-etat.org/metadata/gc_communitycenter.htm
- Correctional Facilities in Florida https://etdmpub.florida-etat.org/metadata/gc_correctional.htm
- Cultural Centers in Florida https://etdmpub.florida-etat.org/metadata/gc_culturecenter.htm
- Fire Department and Rescue Station Facilities in Florida https://etdmpub.florida-etat.org/metadata/gc_firestat.htm
- Local, State, and Federal Government Buildings in Florida https://etdmpub.florida-etat.org/metadata/gc_govbuild.htm
- Florida Health Care Facilities https://etdmpub.florida-etat.org/metadata/gc_health.htm
- Hospital Facilities in Florida https://etdmpub.florida-etat.org/metadata/gc_hospitals.htm
- Law Enforcement Facilities in Florida https://etdmpub.florida-etat.org/metadata/gc_lawenforce.htm
- Florida Parks and Recreational Facilities https://etdmpub.florida-etat.org/metadata/gc_parks.htm
- Religious Centers https://etdmpub.florida-etat.org/metadata/gc_religion.htm
- Florida Public and Private Schools https://etdmpub.florida-etat.org/metadata/gc_schools.htm
- Social Service Centers https://etdmpub.florida-etat.org/metadata/gc_socialservice.htm
- Assisted Rental Housing Units in Florida https://etdmpub.florida-etat.org/metadata/gc_assisted_housing.htm
- Group Care Facilities <https://etdmpub.florida-etat.org/metadata/groupcare.htm>
- Mobile Home Parks in Florida https://etdmpub.florida-etat.org/metadata/gc_mobilehomes.htm
- Migrant Camps in Florida <https://etdmpub.florida-etat.org/metadata/migrant.htm>
- Veteran Organizations and Facilities https://etdmpub.florida-etat.org/metadata/gc_veterans.htm
- Generalized Land Use - Florida DOT District 7 https://etdmpub.florida-etat.org/metadata/d7_lu_gen.htm
- Census Block Groups in Florida https://etdmpub.florida-etat.org/metadata/e2_cenacs_cci.htm
- 1990 Census Block Groups in Florida https://etdmpub.florida-etat.org/metadata/e2_cenblkgrp_1990_cci.htm
- 2000 Census Block Groups in Florida https://etdmpub.florida-etat.org/metadata/e2_cenblkgrp_2000_cci.htm
- 2010 Census Block Groups in Florida https://etdmpub.florida-etat.org/metadata/e2_cenblkgrp_2010_cci.htm